University of California, San Diego Survey of Parking Space Occupancy Levels
Arbor Structure: A Parking Spaces
Average Weekday Demand at Peak: Percentages

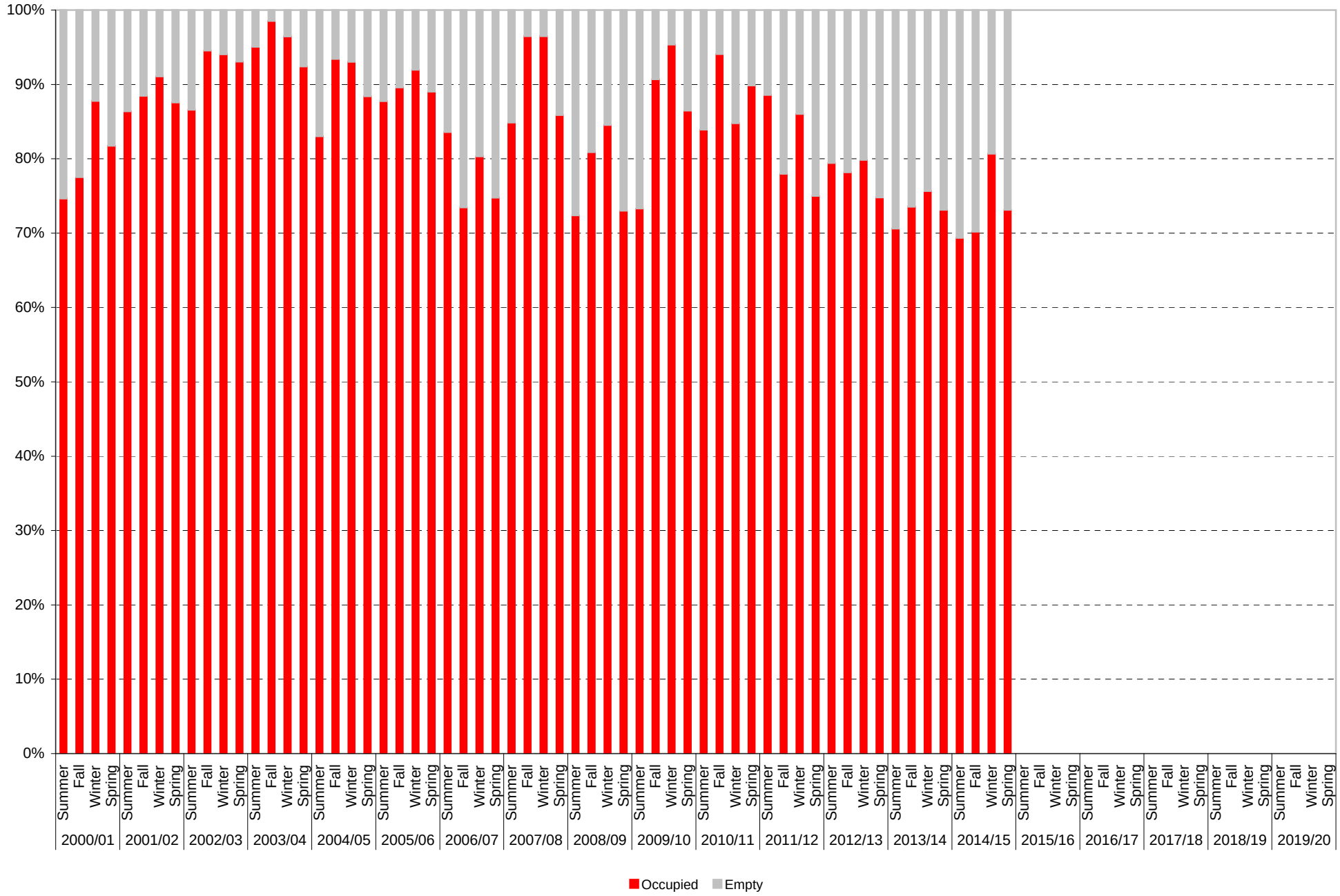

University of California, San Diego Survey of Parking Space Occupancy Levels
Arbor Structure: A Parking Spaces
Average Weekday Demand at Peak: Volumes

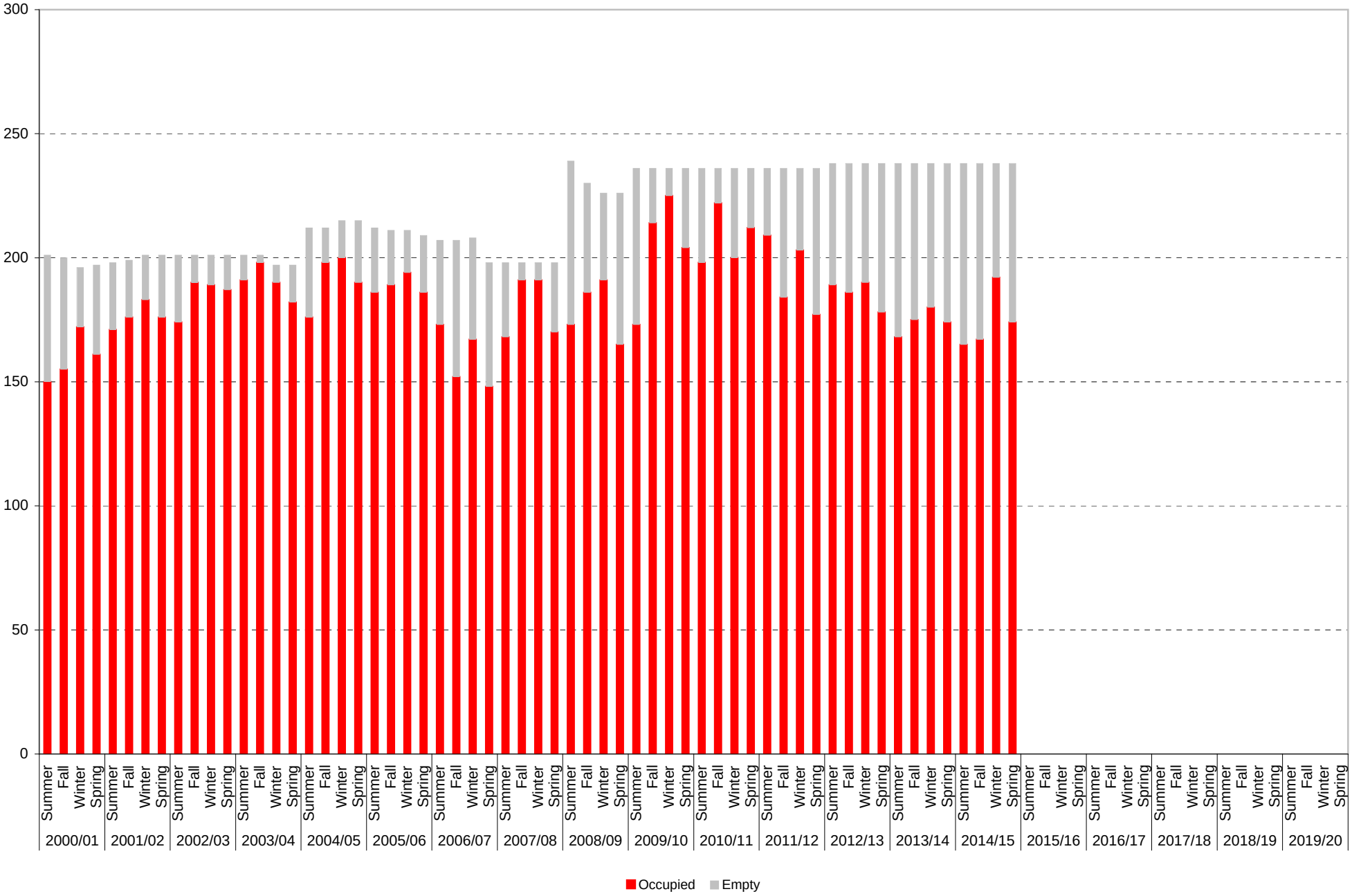

University of California, San Diego Survey of Parking Space Occupancy Levels
Arbor Structure: A Parking Spaces
Average Weekday Demand

		Parking Spaces	Average Empty Parking Spaces										At Peak		
			8:00 am	9:00 am	10:00 am	11:00 am	12:00 pm	1:00 pm	2:00 pm	3:00 pm	4:00 pm	5:00 pm	Empty Spaces	Occupied Spaces	% Occupied
2000/01	Summer	201	110	87	66	51	52	63	57	52	54	71	51	150	75%
	Fall	200	106	85	67	51	47	49	45	47	46	60	45	155	78%
	Winter	196	92	71	41	33	24	31	32	32	43	66	24	172	88%
	Spring	197	103	76	53	36	37	42	37	38	40	59	36	161	82%
2001/02	Summer	198	99	77	54	44	34	44	35	27	42	59	27	171	86%
	Fall	199	92	63	38	30	23	27	32	31	36	56	23	176	88%
	Winter	201	102	67	43	18	23	35	31	35	47	67	18	183	91%
	Spring	201	105	80	49	25	28	39	37	42	45	72	25	176	88%
2002/03	Summer	201	97	70	45	33	27	33	28	29	32	67	27	174	87%
	Fall	201	88	57	28	11	12	23	23	28	34	57	11	190	95%
	Winter	201	94	52	23	14	12	19	16	24	40	59	12	189	94%
	Spring	201	94	59	27	14	22	26	25	33	46	67	14	187	93%
2003/04	Summer	201	85	42	17	10	14	17	17	21	33	51	10	191	95%
	Fall	201	74	36	8	3	6	10	5	7	24	42	3	198	99%
	Winter	197	82	48	17	7	7	11	13	17	24	43	7	190	96%
	Spring	197	84	53	27	15	16	18	17	19	27	44	15	182	92%
2004/05	Summer	212	102	70	45	37	36	40	40	38	42	63	36	176	83%
	Fall	212	100	67	40	16	14	22	20	24	26	56	14	198	93%
	Winter	215	101	64	40	28	19	23	15	24	34	55	15	200	93%
	Spring	215	101	70	41	26	26	28	25	30	46	74	25	190	88%
2005/06	Summer	212	102	69	43	26	29	33	28	36	53	73	26	186	88%
	Fall	211	91	65	37	22	26	29	28	35	45	60	22	189	90%
	Winter	211	94	56	26	17	22	28	29	33	54	79	17	194	92%
	Spring	209	97	60	37	26	27	28	23	30	44	72	23	186	89%
2006/07	Summer	207	113	86	52	34	38	45	36	41	56	81	34	173	84%
	Fall	207	99	84	61	55	55	55	55	57	65	84	55	152	73%
	Winter	208	120	94	65	48	46	46	41	44	54	73	41	167	80%
	Spring	198	104	85	62	50	51	52	50	53	59	85	50	148	75%
2007/08	Summer	198	97	59	47	35	33	37	30	40	54	79	30	168	85%
	Fall	198	75	45	16	7	13	15	14	24	36	53	7	191	96%
	Winter	198	87	68	20	7	11	12	17	17	23	42	7	191	96%
	Spring	198	94	62	34	28	29	39	33	41	46	63	28	170	86%
2008/09	Summer	239	150	115	85	66	67	74	73	72	70	91	66	173	72%
	Fall	230	126	102	70	45	44	49	48	50	53	74	44	186	81%
	Winter	226	113	112	74	44	35	42	38	36	38	65	35	191	85%
	Spring	226	111	110	81	68	61	65	66	64	64	82	61	165	73%
2009/10	Summer	236	125	112	90	77	63	66	67	66	66	93	63	173	73%
	Fall	236	123	105	59	31	22	26	31	36	44	66	22	214	91%
	Winter	236	106	93	28	12	12	15	11	19	25	43	11	225	95%
	Spring	236	117	100	60	43	34	33	32	38	40	64	32	204	86%
2010/11	Summer	236	113	97	66	42	39	44	38	38	44	73	38	198	84%
	Fall	236	112	91	35	22	14	17	20	27	32	51	14	222	94%
	Winter	236	116	100	51	36	37	44	37	47	49	72	36	200	85%
	Spring	236	128	109	77	43	32	32	25	24	30	47	24	212	90%
2011/12	Summer	236	119	111	65	39	29	28	27	34	51	77	27	209	89%
	Fall	236	139	128	74	57	52	58	57	60	73	92	52	184	78%
	Winter	236	119	110	46	36	33	38	38	40	49	70	33	203	86%
	Spring	236	134	116	76	62	59	62	66	63	78	103	59	177	75%
2012/13	Summer	238	128	113	81	49	49	59	61	72	84	93	49	189	79%
	Fall	238	122	111	69	57	53	58	52	62	87	104	52	186	78%
	Winter	238	142	136	76	65	63	58	50	48	56	85	48	190	80%
	Spring	238	137	109	86	69	60	65	61	65	69	94	60	178	75%
2013/14	Summer	238	128	127	86	72	70	80	81	86	97	124	70	168	71%
	Fall	238	134	131	88	65	63	66	72	73	80	107	63	175	74%
	Winter	238	146	121	84	59	58	68	81	71	82	98	58	180	76%
	Spring	238	156	113	82	68	64	70	65	65	82	98	64	174	73%

		Parking Spaces	Average Empty Parking Spaces										At Peak		
			8:00 am	9:00 am	10:00 am	11:00 am	12:00 pm	1:00 pm	2:00 pm	3:00 pm	4:00 pm	5:00 pm	Empty Spaces	Occupied Spaces	% Occupied
2014/15	Summer	238	132	126	88	73	73	76	77	79	96	113	73	165	69%
	Fall	238	143	127	93	78	76	75	71	77	95	117	71	167	70%
	Winter	238	138	116	72	55	46	55	60	69	80	105	46	192	81%
	Spring	238	131	133	93	80	79	79	64	72	85	113	64	174	73%
2015/16	Summer														
	Fall														
	Winter														
	Spring														
2016/17	Summer														
	Fall														
	Winter														
	Spring														
2017/18	Summer														
	Fall														
	Winter														
	Spring														
2018/19	Summer														
	Fall														
	Winter														
	Spring														
2019/20	Summer														
	Fall														
	Winter														
	Spring														

University of California, San Diego Survey of Parking Space Occupancy Levels
Arbor Structure: B Parking Spaces
Average Weekday Demand at Peak: Percentages

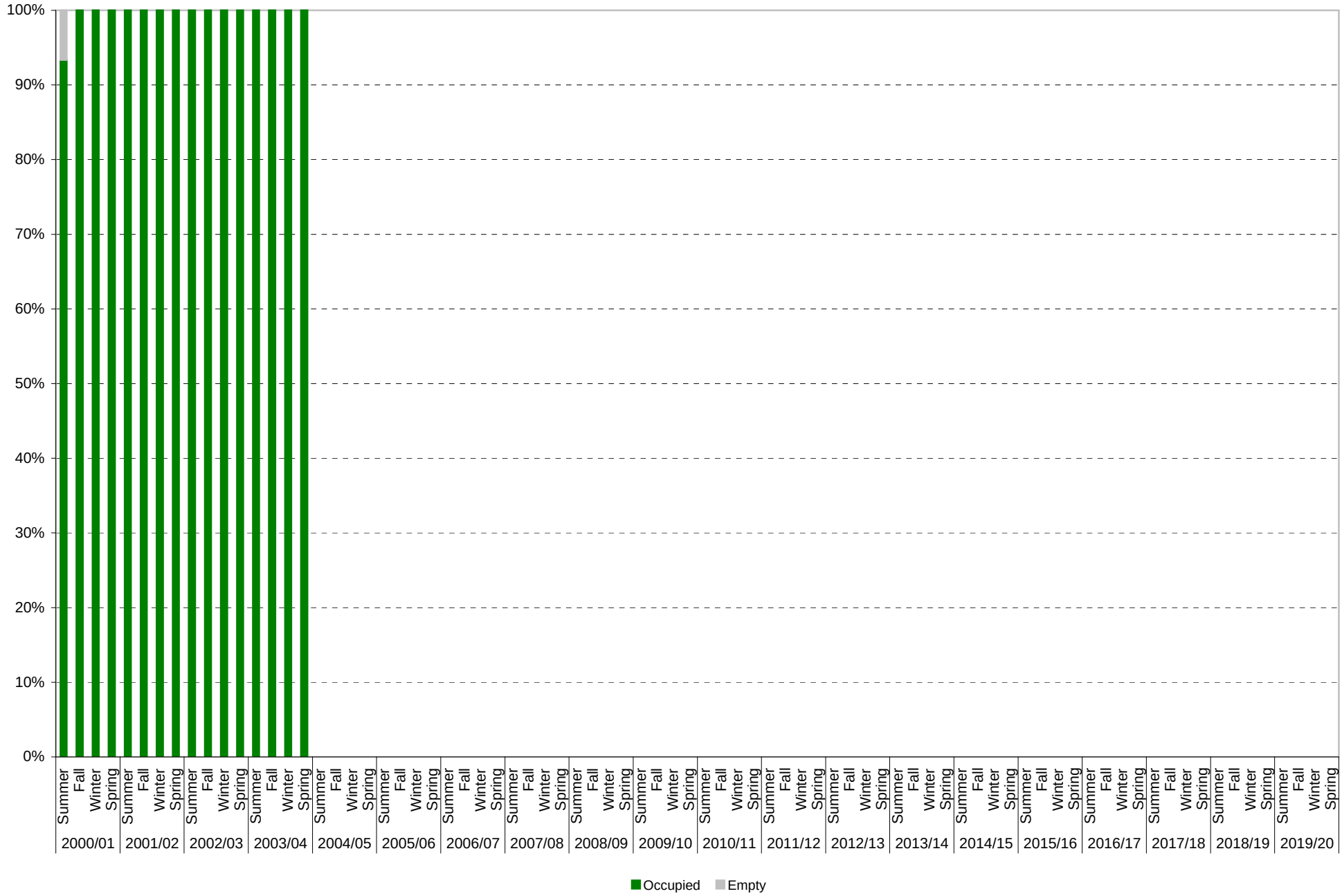

University of California, San Diego Survey of Parking Space Occupancy Levels
Arbor Structure: B Parking Spaces
Average Weekday Demand at Peak: Volumes

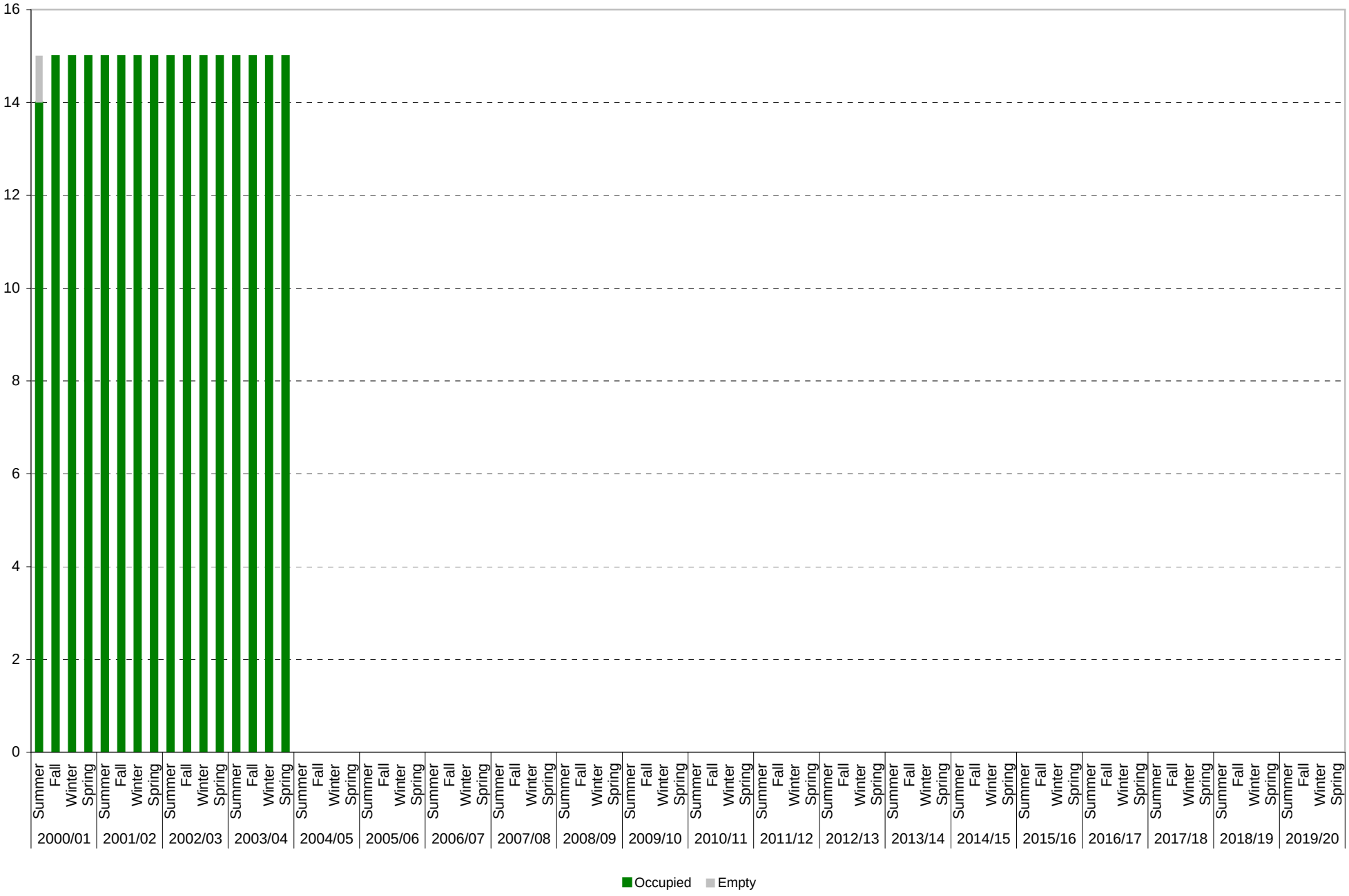

University of California, San Diego Survey of Parking Space Occupancy Levels
Arbor Structure: B Parking Spaces
Average Weekday Demand

		Parking Spaces	Average Empty Parking Spaces										At Peak		
			8:00 am	9:00 am	10:00 am	11:00 am	12:00 pm	1:00 pm	2:00 pm	3:00 pm	4:00 pm	5:00 pm	Empty Spaces	Occupied Spaces	% Occupied
2000/01	Summer	15	1	1	1	1	1	2	1	1	4	6	1	14	93%
	Fall	15	2	0	0	0	1	0	0	1	5	7	0	15	100%
	Winter	15	1	0	0	0	0	0	0	1	6	8	0	15	100%
	Spring	15	0	0	0	0	0	0	0	1	4	7	0	15	100%
2001/02	Summer	15	0	0	0	0	0	0	0	0	4	9	0	15	100%
	Fall	15	0	0	0	1	0	1	1	1	3	6	0	15	100%
	Winter	15	0	0	0	0	0	0	0	1	6	9	0	15	100%
	Spring	15	0	0	0	1	0	0	0	0	5	8	0	15	100%
2002/03	Summer	15	0	0	0	0	0	0	0	2	4	7	0	15	100%
	Fall	15	2	1	1	0	1	1	0	3	2	5	0	15	100%
	Winter	15	1	1	1	0	0	0	1	1	4	7	0	15	100%
	Spring	15	0	0	0	0	0	0	1	2	6	7	0	15	100%
2003/04	Summer	15	0	0	0	0	0	0	1	2	6	8	0	15	100%
	Fall	15	1	0	0	0	0	0	1	1	5	8	0	15	100%
	Winter	15	0	0	0	0	0	0	1	3	3	6	0	15	100%
	Spring	15	0	0	0	0	0	0	1	4	6	9	0	15	100%
2004/05	Summer														
	Fall														
	Winter														
	Spring														
2005/06	Summer														
	Fall														
	Winter														
	Spring														
2006/07	Summer														
	Fall														
	Winter														
	Spring														
2007/08	Summer														
	Fall														
	Winter														
	Spring														
2008/09	Summer														
	Fall														
	Winter														
	Spring														
2009/10	Summer														
	Fall														
	Winter														
	Spring														
2010/11	Summer														
	Fall														
	Winter														
	Spring														
2011/12	Summer														
	Fall														
	Winter														
	Spring														
2012/13	Summer														
	Fall														
	Winter														
	Spring														
2013/14	Summer														
	Fall														
	Winter														
	Spring														

		Parking Spaces	Average Empty Parking Spaces										At Peak		
			8:00 am	9:00 am	10:00 am	11:00 am	12:00 pm	1:00 pm	2:00 pm	3:00 pm	4:00 pm	5:00 pm	Empty Spaces	Occupied Spaces	% Occupied
2014/15	Summer Fall Winter Spring														
2015/16	Summer Fall Winter Spring														
2016/17	Summer Fall Winter Spring														
2017/18	Summer Fall Winter Spring														
2018/19	Summer Fall Winter Spring														
2019/20	Summer Fall Winter Spring														

University of California, San Diego Survey of Parking Space Occupancy Levels
Arbor Structure: Visitor Parking Spaces
Average Weekday Demand at Peak: Percentages

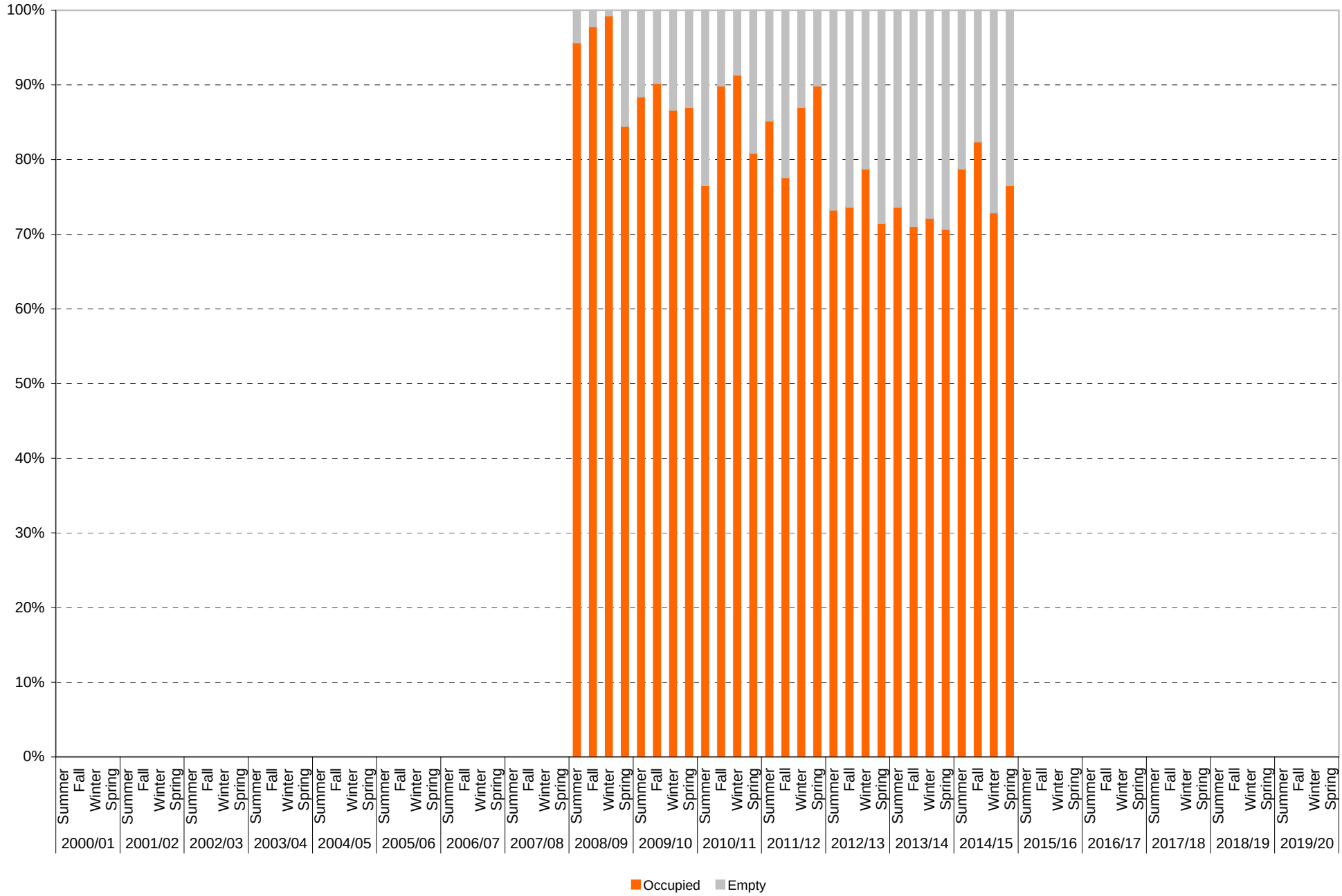

University of California, San Diego Survey of Parking Space Occupancy Levels
Arbor Structure: Visitor Parking Spaces
Average Weekday Demand at Peak: Volumes

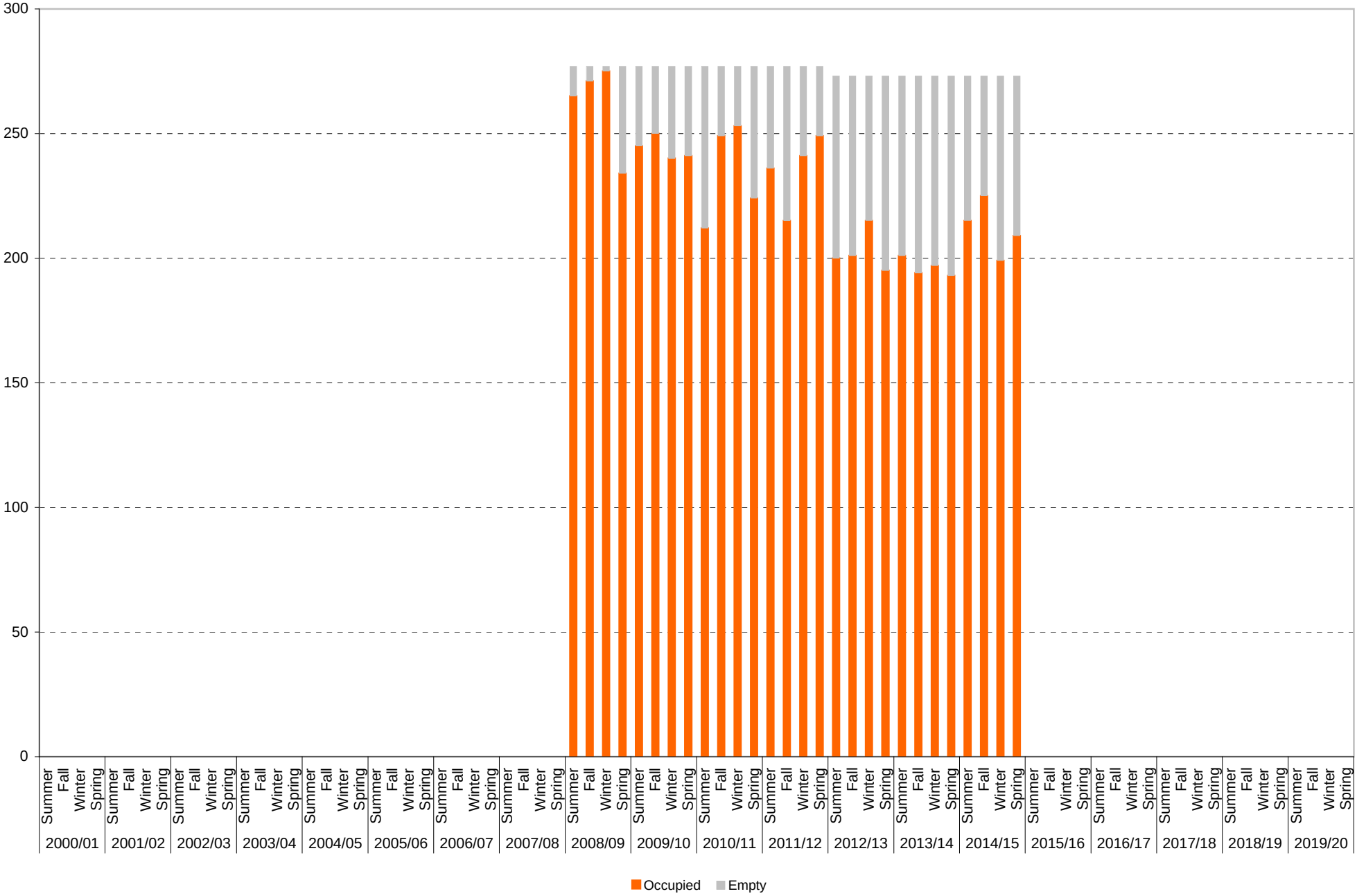

University of California, San Diego Survey of Parking Space Occupancy Levels
Arbor Structure: Visitor Parking Spaces
Average Weekday Demand

		Parking Spaces	Average Empty Parking Spaces										At Peak		
			8:00 am	9:00 am	10:00 am	11:00 am	12:00 pm	1:00 pm	2:00 pm	3:00 pm	4:00 pm	5:00 pm	Empty Spaces	Occupied Spaces	% Occupied
2000/01	Summer														
	Fall														
	Winter														
	Spring														
2001/02	Summer														
	Fall														
	Winter														
	Spring														
2002/03	Summer														
	Fall														
	Winter														
	Spring														
2003/04	Summer														
	Fall														
	Winter														
	Spring														
2004/05	Summer														
	Fall														
	Winter														
	Spring														
2005/06	Summer														
	Fall														
	Winter														
	Spring														
2006/07	Summer														
	Fall														
	Winter														
	Spring														
2007/08	Summer														
	Fall														
	Winter														
	Spring														
2008/09	Summer	277	136	76	30	12	22	29	24	29	61	114	12	265	96%
	Fall	277	141	72	18	6	24	40	29	42	67	125	6	271	98%
	Winter	277	157	94	26	2	13	25	8	25	51	104	2	275	99%
	Spring	277	175	108	63	45	46	57	43	43	71	114	43	234	84%
2009/10	Summer	277	188	110	51	33	32	51	36	40	66	114	32	245	88%
	Fall	277	179	103	46	27	36	60	60	65	92	133	27	250	90%
	Winter	277	180	105	69	37	45	65	48	59	69	122	37	240	87%
	Spring	277	188	105	51	36	40	53	53	63	92	137	36	241	87%
2010/11	Summer	277	189	132	93	65	71	87	77	71	100	142	65	212	77%
	Fall	277	183	118	69	28	29	55	46	40	67	128	28	249	90%
	Winter	277	173	106	51	24	40	53	42	49	71	120	24	253	91%
	Spring	277	184	120	67	53	59	69	72	68	95	140	53	224	81%
2011/12	Summer	277	189	127	79	55	41	56	43	61	89	138	41	236	85%
	Fall	277	200	141	89	67	73	85	62	81	103	143	62	215	78%
	Winter	277	175	125	70	56	66	68	36	62	91	144	36	241	87%
	Spring	277	184	136	77	37	39	39	28	40	68	109	28	249	90%
2012/13	Summer	273	196	134	93	76	82	95	73	83	101	127	73	200	73%
	Fall	273	203	146	96	72	76	98	88	88	113	150	72	201	74%
	Winter	273	173	127	84	58	58	60	59	80	92	129	58	215	79%
	Spring	273	196	127	100	78	90	103	96	102	118	152	78	195	71%
2013/14	Summer	273	178	129	87	80	74	82	72	86	97	128	72	201	74%
	Fall	273	191	159	120	87	81	90	79	89	97	127	79	194	71%
	Winter	273	185	133	93	76	78	100	92	96	115	143	76	197	72%
	Spring	273	183	124	94	84	94	92	80	80	100	132	80	193	71%

		Parking Spaces	Average Empty Parking Spaces										At Peak		
			8:00 am	9:00 am	10:00 am	11:00 am	12:00 pm	1:00 pm	2:00 pm	3:00 pm	4:00 pm	5:00 pm	Empty Spaces	Occupied Spaces	% Occupied
2014/15	Summer	273	174	119	87	62	63	70	58	64	98	127	58	215	79%
	Fall	273	163	111	74	56	53	59	48	80	111	143	48	225	82%
	Winter	273	208	148	105	84	74	88	75	89	108	129	74	199	73%
	Spring	273	176	128	83	72	82	82	64	68	84	113	64	209	77%
2015/16	Summer														
	Fall														
	Winter														
	Spring														
2016/17	Summer														
	Fall														
	Winter														
	Spring														
2017/18	Summer														
	Fall														
	Winter														
	Spring														
2018/19	Summer														
	Fall														
	Winter														
	Spring														
2019/20	Summer														
	Fall														
	Winter														
	Spring														

University of California, San Diego Survey of Parking Space Occupancy Levels
Arbor Structure: Reserved Parking Spaces
Average Weekday Demand at Peak: Percentages

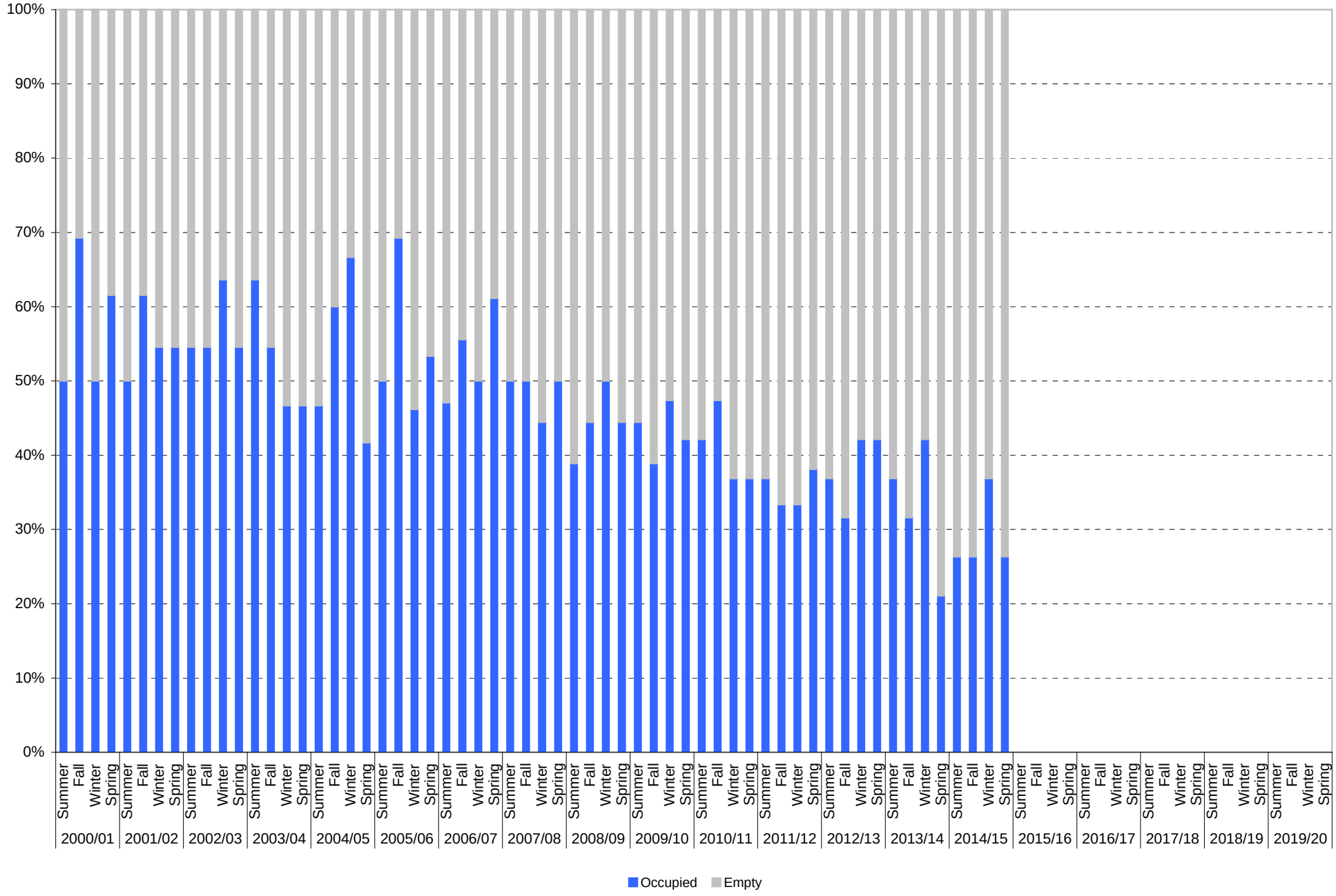

University of California, San Diego Survey of Parking Space Occupancy Levels
Arbor Structure: Reserved Parking Spaces
Average Weekday Demand at Peak: Volumes

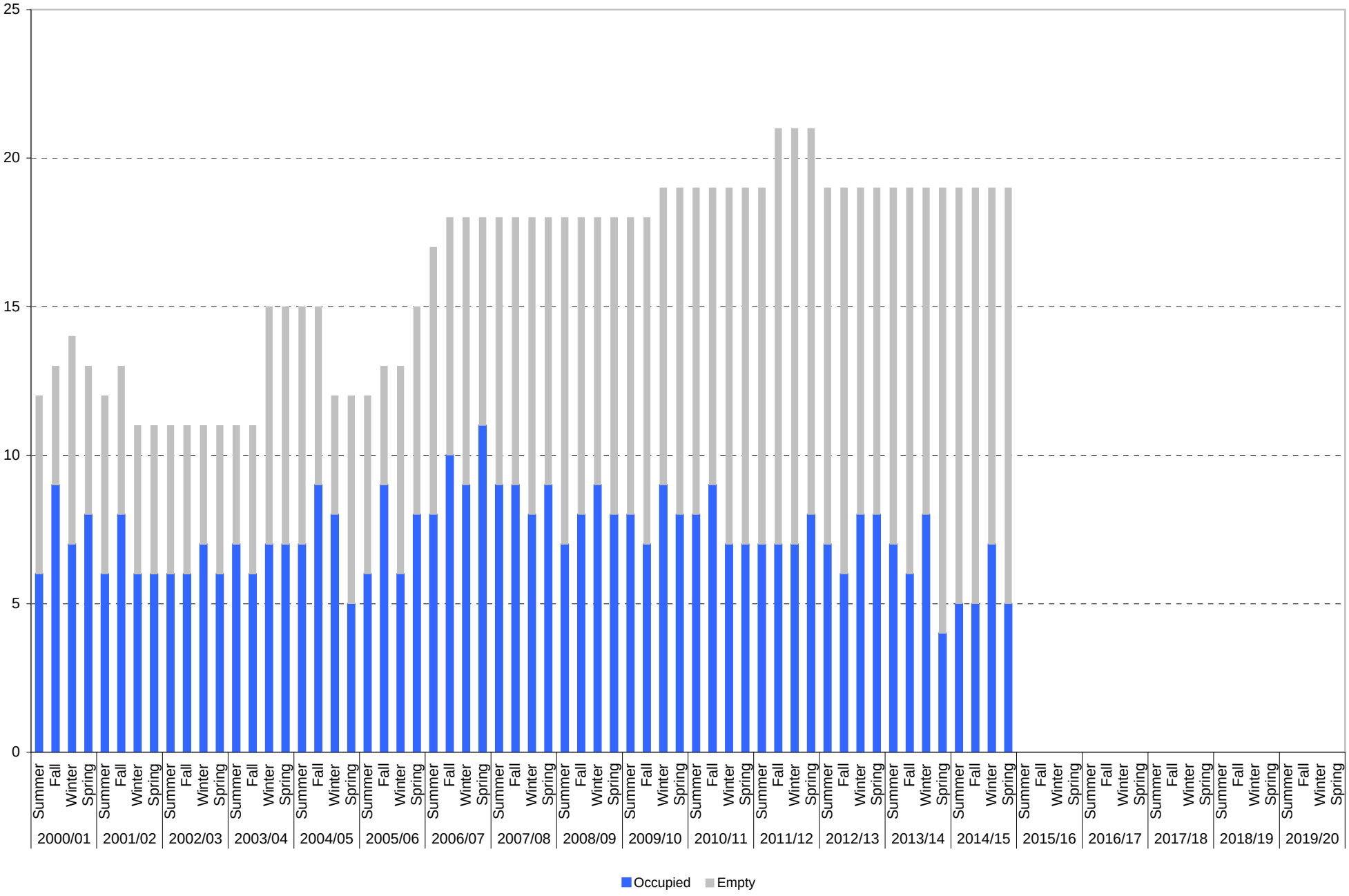

University of California, San Diego Survey of Parking Space Occupancy Levels
Arbor Structure: Reserved Parking Spaces
Average Weekday Demand

		Parking Spaces	Average Empty Parking Spaces										At Peak		
			8:00 am	9:00 am	10:00 am	11:00 am	12:00 pm	1:00 pm	2:00 pm	3:00 pm	4:00 pm	5:00 pm	Empty Spaces	Occupied Spaces	% Occupied
2000/01	Summer	12	11	9	8	9	7	6	6	6	7	7	6	6	50%
	Fall	13	11	10	8	6	6	6	5	5	4	4	4	9	69%
	Winter	14	10	10	8	7	8	8	7	7	7	8	7	7	50%
	Spring	13	10	10	9	8	7	9	5	6	8	8	5	8	62%
2001/02	Summer	12	10	7	7	6	7	6	7	6	7	8	6	6	50%
	Fall	13	11	8	7	6	6	7	7	6	5	6	5	8	62%
	Winter	11	9	8	5	5	6	6	7	7	6	6	5	6	55%
	Spring	11	8	7	6	5	6	6	6	7	7	6	5	6	55%
2002/03	Summer	11	8	8	6	6	5	6	5	5	6	7	5	6	55%
	Fall	11	8	6	6	5	6	6	6	6	6	6	5	6	55%
	Winter	11	8	6	5	4	4	5	5	5	5	6	4	7	64%
	Spring	11	8	7	6	5	6	6	5	5	5	6	5	6	55%
2003/04	Summer	11	8	6	5	6	6	6	4	6	6	7	4	7	64%
	Fall	11	9	6	5	5	5	7	7	6	6	6	5	6	55%
	Winter	15	11	10	9	8	8	8	8	8	9	9	8	7	47%
	Spring	15	11	9	9	8	9	9	9	9	9	9	8	7	47%
2004/05	Summer	15	11	9	9	9	9	9	9	8	9	10	8	7	47%
	Fall	15	11	8	7	6	6	7	7	7	8	9	6	9	60%
	Winter	12	8	7	5	4	4	7	5	5	6	7	4	8	67%
	Spring	12	9	8	7	7	7	8	7	7	8	8	7	5	42%
2005/06	Summer	12	10	8	7	7	7	6	6	6	7	7	6	6	50%
	Fall	13	10	8	7	6	5	4	6	6	7	8	4	9	69%
	Winter	13	11	9	8	7	7	7	8	7	7	8	7	6	46%
	Spring	15	13	11	10	9	8	9	8	7	8	8	7	8	53%
2006/07	Summer	17	12	12	10	9	9	9	9	9	9	11	9	8	47%
	Fall	18	14	10	9	8	9	8	8	9	9	11	8	10	56%
	Winter	18	13	11	9	9	9	9	9	9	10	11	9	9	50%
	Spring	18	14	12	9	7	8	8	9	9	11	12	7	11	61%
2007/08	Summer	18	14	11	10	9	9	10	10	9	11	11	9	9	50%
	Fall	18	14	10	9	9	10	10	9	10	11	11	9	9	50%
	Winter	18	16	12	10	11	11	11	10	10	12	12	10	8	44%
	Spring	18	14	10	9	9	10	10	10	10	12	13	9	9	50%
2008/09	Summer	18	15	12	11	11	11	11	11	11	13	14	11	7	39%
	Fall	18	15	13	11	10	11	11	12	12	12	13	10	8	44%
	Winter	18	15	12	11	10	9	10	10	11	12	13	9	9	50%
	Spring	18	15	12	10	11	10	11	11	12	12	14	10	8	44%
2009/10	Summer	18	16	14	11	10	11	11	11	11	11	13	10	8	44%
	Fall	18	17	15	13	12	12	11	12	12	13	13	11	7	39%
	Winter	19	17	14	12	11	11	11	11	10	11	12	10	9	47%
	Spring	19	17	14	12	11	11	12	12	12	13	13	11	8	42%
2010/11	Summer	19	17	13	11	11	11	11	11	11	11	13	11	8	42%
	Fall	19	17	14	13	12	12	12	11	10	11	12	10	9	47%
	Winter	19	18	14	12	12	12	13	12	12	12	13	12	7	37%
	Spring	19	17	16	14	13	12	12	12	13	13	13	12	7	37%
2011/12	Summer	19	17	14	12	12	12	13	14	13	12	13	12	7	37%
	Fall	21	19	15	14	14	15	15	15	14	15	15	14	7	33%
	Winter	21	19	16	14	15	15	15	15	15	16	17	14	7	33%
	Spring	21	19	17	15	14	14	13	13	14	13	13	13	8	38%
2012/13	Summer	19	16	16	13	13	13	13	12	14	13	14	12	7	37%
	Fall	19	17	16	14	14	14	14	14	13	14	15	13	6	32%
	Winter	19	18	13	11	11	13	13	12	12	12	12	11	8	42%
	Spring	19	18	15	14	13	14	14	13	13	11	14	11	8	42%
2013/14	Summer	19	17	16	14	12	13	13	13	12	13	15	12	7	37%
	Fall	19	17	16	15	15	13	15	14	13	14	14	13	6	32%
	Winter	19	16	14	13	11	13	13	13	13	14	14	11	8	42%
	Spring	19	19	15	15	15	15	15	16	16	16	17	15	4	21%

		Parking Spaces	Average Empty Parking Spaces										At Peak		
			8:00 am	9:00 am	10:00 am	11:00 am	12:00 pm	1:00 pm	2:00 pm	3:00 pm	4:00 pm	5:00 pm	Empty Spaces	Occupied Spaces	% Occupied
2014/15	Summer	19	18	17	14	15	15	15	15	16	15	15	14	5	26%
	Fall	19	16	15	14	14	14	14	15	14	15	16	14	5	26%
	Winter	19	18	17	14	12	13	13	12	13	14	16	12	7	37%
	Spring	19	19	17	15	14	15	15	15	15	16	16	14	5	26%
2015/16	Summer														
	Fall														
	Winter														
	Spring														
2016/17	Summer														
	Fall														
	Winter														
	Spring														
2017/18	Summer														
	Fall														
	Winter														
	Spring														
2018/19	Summer														
	Fall														
	Winter														
	Spring														
2019/20	Summer														
	Fall														
	Winter														
	Spring														

University of California, San Diego Survey of Parking Space Occupancy Levels
Arbor Structure: Allocated Parking Spaces
Average Weekday Demand at Peak: Percentages

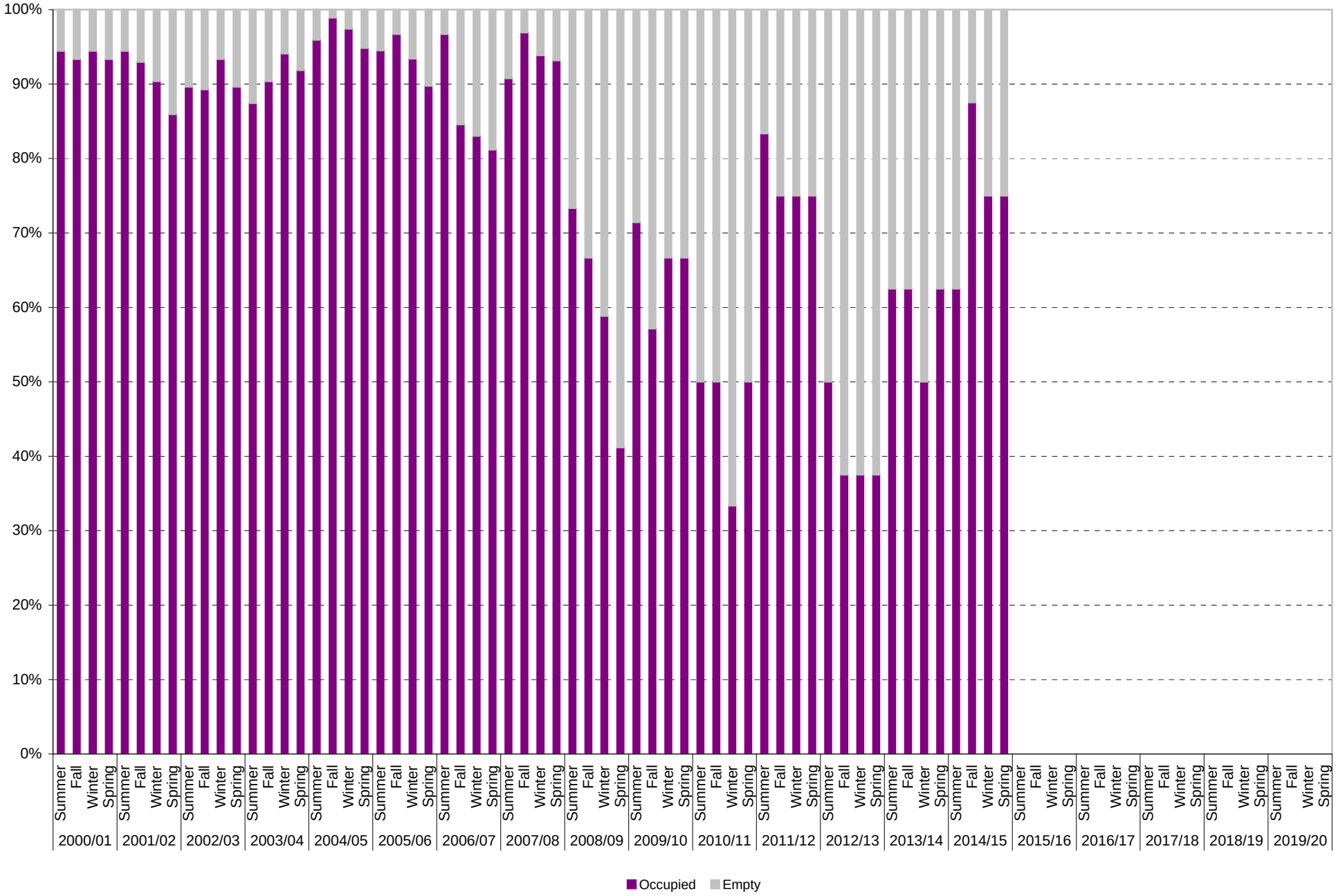

University of California, San Diego Survey of Parking Space Occupancy Levels
Arbor Structure: Allocated Parking Spaces
Average Weekday Demand at Peak: Volumes

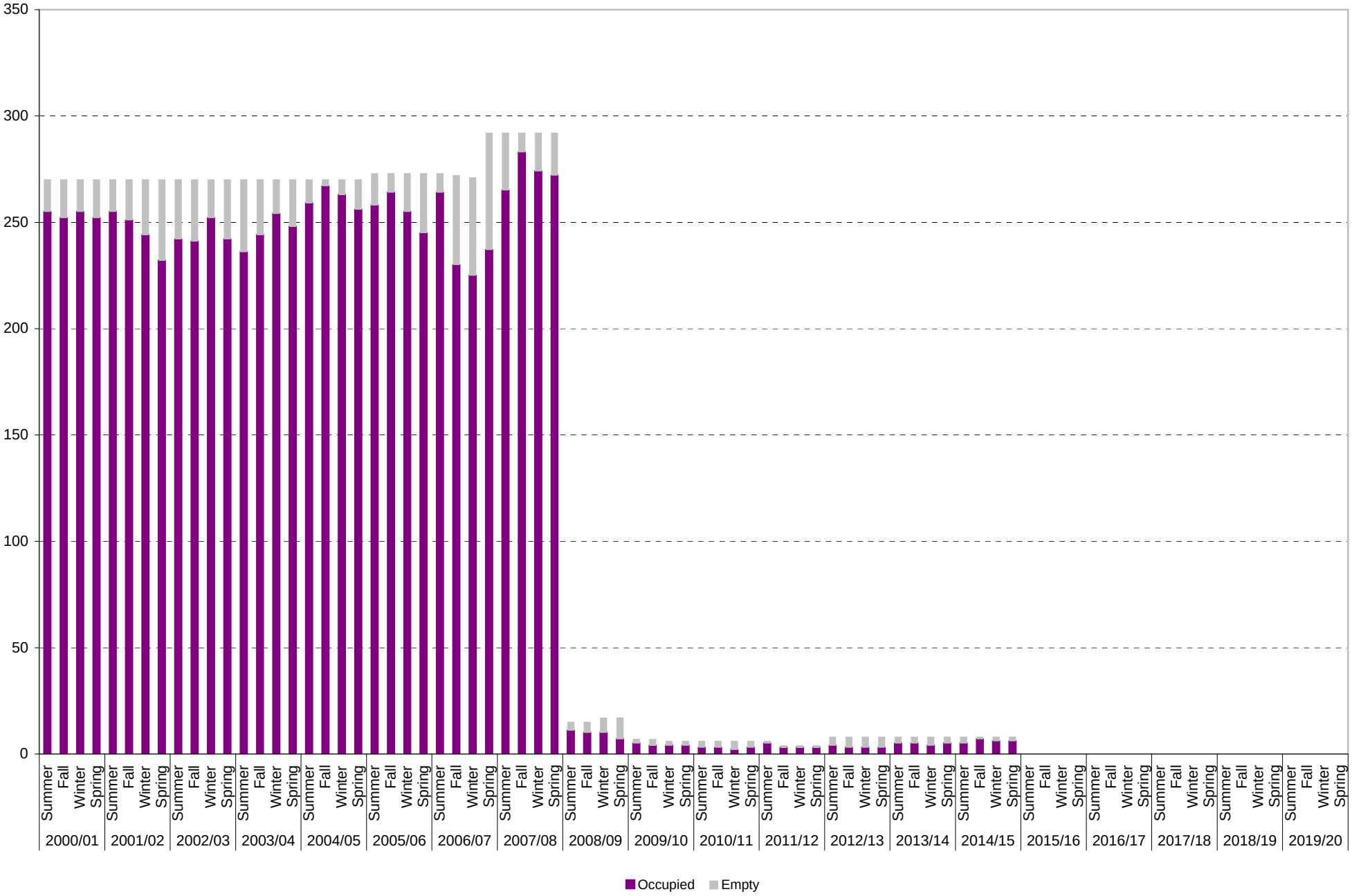

University of California, San Diego Survey of Parking Space Occupancy Levels
Arbor Structure: Allocated Parking Spaces
Average Weekday Demand

		Parking Spaces	Average Empty Parking Spaces										At Peak		
			8:00 am	9:00 am	10:00 am	11:00 am	12:00 pm	1:00 pm	2:00 pm	3:00 pm	4:00 pm	5:00 pm	Empty Spaces	Occupied Spaces	% Occupied
2000/01	Summer	270	144	99	48	24	36	43	27	15	21	54	15	255	94%
	Fall	270	164	109	44	18	29	49	25	21	39	69	18	252	93%
	Winter	270	145	111	32	15	33	38	20	15	16	53	15	255	94%
	Spring	270	155	105	31	18	45	44	27	23	32	60	18	252	93%
2001/02	Summer	270	162	113	55	23	38	50	15	34	47	82	15	255	94%
	Fall	270	185	125	46	19	37	56	37	39	53	88	19	251	93%
	Winter	270	172	106	52	26	30	48	32	36	61	101	26	244	90%
	Spring	270	182	128	71	38	45	58	48	53	82	116	38	232	86%
2002/03	Summer	270	169	116	60	28	43	63	29	33	68	104	28	242	90%
	Fall	270	172	120	55	31	39	50	29	36	68	99	29	241	89%
	Winter	270	175	100	39	19	27	43	18	39	64	102	18	252	93%
	Spring	270	164	101	52	28	56	67	35	50	89	114	28	242	90%
2003/04	Summer	270	165	104	56	34	51	63	35	38	71	103	34	236	87%
	Fall	270	156	85	29	26	39	51	28	45	75	105	26	244	90%
	Winter	270	157	93	32	16	33	34	26	35	52	95	16	254	94%
	Spring	270	160	99	42	22	32	34	28	28	50	84	22	248	92%
2004/05	Summer	270	146	85	25	11	13	25	15	12	41	72	11	259	96%
	Fall	270	158	80	20	3	13	16	6	10	34	77	3	267	99%
	Winter	270	158	80	28	9	12	17	7	12	41	78	7	263	97%
	Spring	270	173	99	44	21	29	35	14	22	45	84	14	256	95%
2005/06	Summer	273	173	99	33	15	22	32	15	19	42	79	15	258	95%
	Fall	273	158	98	38	19	22	25	9	15	32	67	9	264	97%
	Winter	273	177	95	36	18	19	30	22	19	40	90	18	255	93%
	Spring	273	175	106	50	36	40	34	28	35	58	93	28	245	90%
2006/07	Summer	273	175	87	26	9	17	25	16	18	52	87	9	264	97%
	Fall	272	178	111	64	42	50	59	49	52	80	128	42	230	85%
	Winter	271	171	98	70	52	50	58	46	58	88	127	46	225	83%
	Spring	292	188	132	86	60	67	67	55	74	100	139	55	237	81%
2007/08	Summer	292	182	108	50	27	43	47	32	50	83	139	27	265	91%
	Fall	292	156	72	21	9	26	23	10	35	72	128	9	283	97%
	Winter	292	183	99	38	18	27	36	25	30	54	106	18	274	94%
	Spring	292	168	93	46	20	32	46	34	40	73	121	20	272	93%
2008/09	Summer	15	12	11	6	4	5	7	6	6	7	8	4	11	73%
	Fall	15	11	11	9	6	5	8	8	7	10	11	5	10	67%
	Winter	17	13	13	10	7	8	9	8	8	8	11	7	10	59%
	Spring	17	13	12	12	11	10	12	10	10	10	13	10	7	41%
2009/10	Summer	7	3	3	3	3	3	3	4	3	3	2	2	5	71%
	Fall	7	3	3	3	3	3	4	3	3	3	3	3	4	57%
	Winter	6	2	3	3	2	2	3	3	2	2	2	2	4	67%
	Spring	6	2	2	3	4	3	3	3	3	3	2	2	4	67%
2010/11	Summer	6	4	4	4	4	5	4	4	4	4	3	3	3	50%
	Fall	6	3	3	3	3	3	3	4	4	5	4	3	3	50%
	Winter	6	4	4	4	5	5	5	4	4	4	4	4	2	33%
	Spring	6	4	4	4	5	3	4	5	5	4	5	3	3	50%
2011/12	Summer	6	1	1	1	1	2	2	2	2	2	2	1	5	83%
	Fall	4	1	1	2	2	3	3	3	4	2	2	1	3	75%
	Winter	4	1	1	2	3	2	1	2	2	3	1	1	3	75%
	Spring	4	1	1	2	2	3	2	2	2	2	2	1	3	75%
2012/13	Summer	8	4	7	6	5	6	7	5	5	4	4	4	4	50%
	Fall	8	5	6	6	6	7	5	5	6	5	5	5	3	38%
	Winter	8	7	7	7	6	8	6	6	5	7	5	5	3	38%
	Spring	8	6	6	6	6	7	7	5	7	5	7	5	3	38%
2013/14	Summer	8	5	4	3	5	5	4	3	4	4	4	3	5	63%
	Fall	8	6	6	5	6	4	5	5	5	3	5	3	5	63%
	Winter	8	6	6	4	5	5	5	5	4	5	6	4	4	50%
	Spring	8	5	5	3	5	5	5	6	6	6	5	3	5	63%

		Parking Spaces	Average Empty Parking Spaces										At Peak		
			8:00 am	9:00 am	10:00 am	11:00 am	12:00 pm	1:00 pm	2:00 pm	3:00 pm	4:00 pm	5:00 pm	Empty Spaces	Occupied Spaces	% Occupied
2014/15	Summer	8	6	4	6	6	4	4	3	6	5	6	3	5	63%
	Fall	8	5	5	5	1	4	4	4	3	5	5	1	7	88%
	Winter	8	5	4	4	2	2	3	5	6	6	6	2	6	75%
	Spring	8	6	3	2	3	5	6	3	4	4	4	2	6	75%
2015/16	Summer														
	Fall														
	Winter														
	Spring														
2016/17	Summer														
	Fall														
	Winter														
	Spring														
2017/18	Summer														
	Fall														
	Winter														
	Spring														
2018/19	Summer														
	Fall														
	Winter														
	Spring														
2019/20	Summer														
	Fall														
	Winter														
	Spring														

University of California, San Diego Survey of Parking Space Occupancy Levels
Arbor Structure: Accessible Parking Spaces
Average Weekday Demand at Peak: Percentages

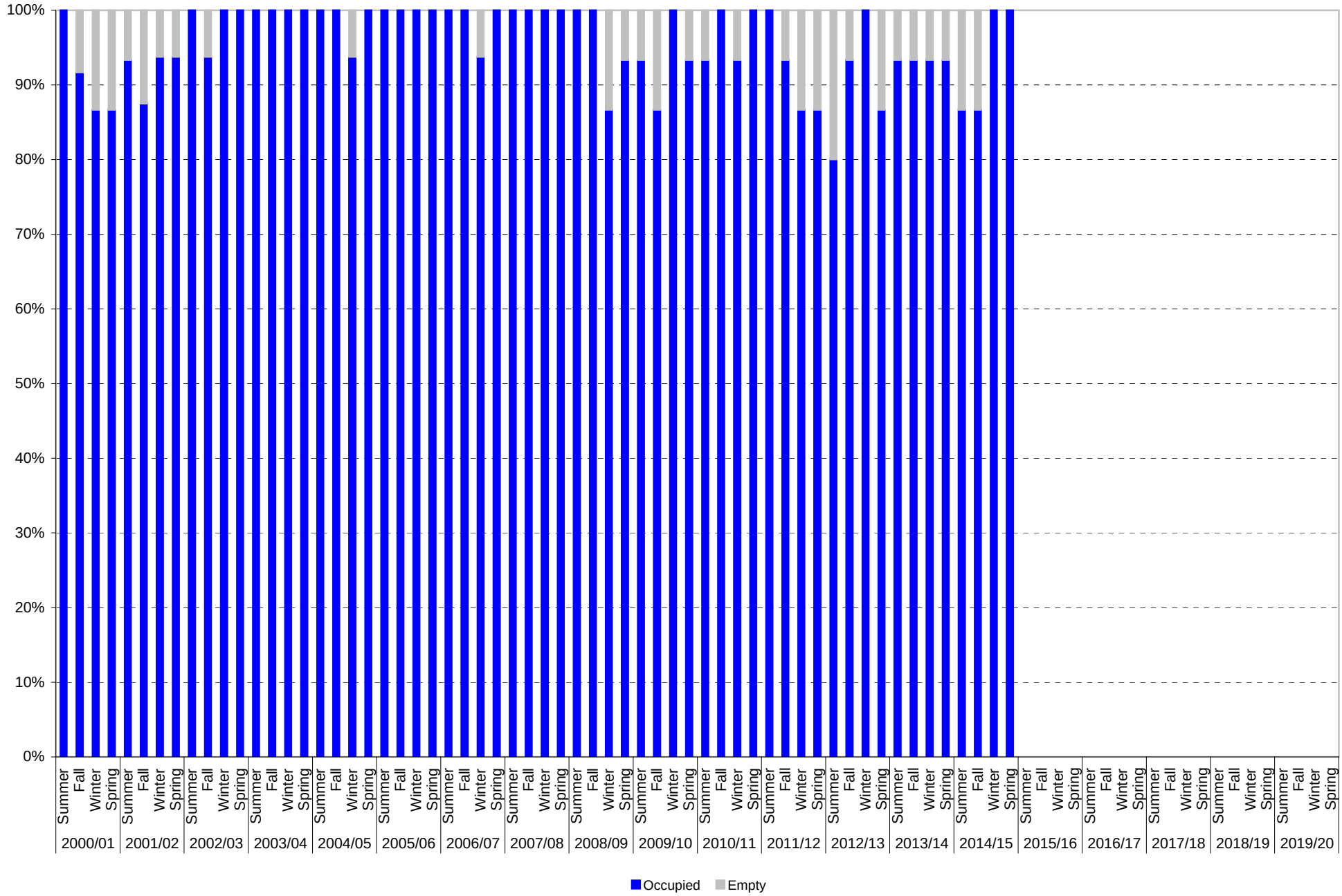

University of California, San Diego Survey of Parking Space Occupancy Levels
Arbor Structure: Accessible Parking Spaces
Average Weekday Demand at Peak: Volumes

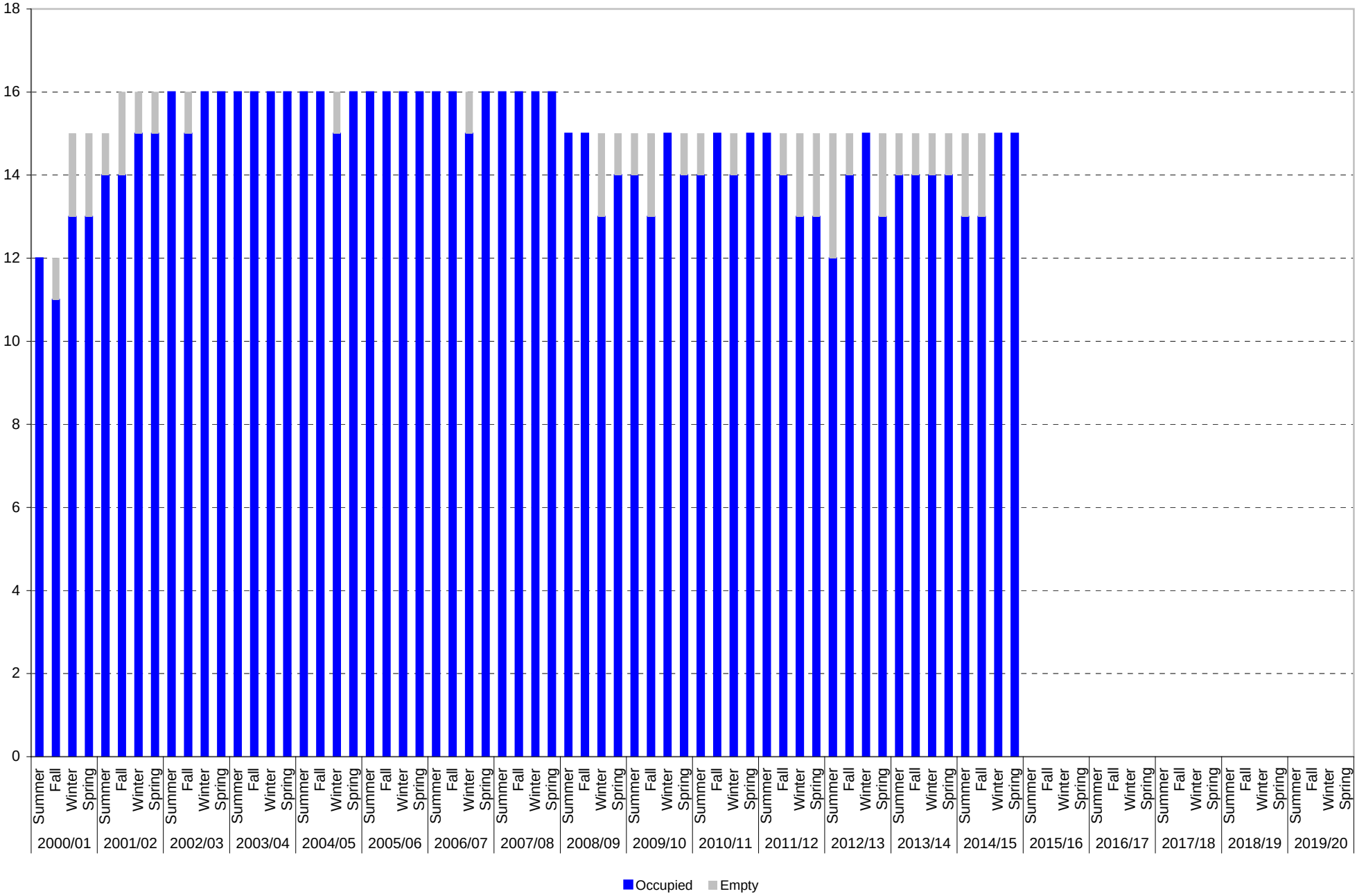

University of California, San Diego Survey of Parking Space Occupancy Levels
Arbor Structure: Accessible Parking Spaces
Average Weekday Demand

		Parking Spaces	Average Empty Parking Spaces										At Peak		
			8:00 am	9:00 am	10:00 am	11:00 am	12:00 pm	1:00 pm	2:00 pm	3:00 pm	4:00 pm	5:00 pm	Empty Spaces	Occupied Spaces	% Occupied
2000/01	Summer	12	5	2	0	0	1	1	1	1	2	5	0	12	100%
	Fall	12	6	4	1	1	1	1	1	1	2	5	1	11	92%
	Winter	15	7	3	2	3	2	4	3	3	4	7	2	13	87%
	Spring	15	6	3	2	2	2	3	2	2	6	8	2	13	87%
2001/02	Summer	15	7	3	1	1	1	3	3	1	3	7	1	14	93%
	Fall	16	3	2	2	3	2	3	4	2	7	9	2	14	88%
	Winter	16	8	5	2	1	3	4	1	1	6	10	1	15	94%
	Spring	16	7	3	2	1	3	3	3	3	5	9	1	15	94%
2002/03	Summer	16	7	2	2	2	2	2	0	1	5	10	0	16	100%
	Fall	16	7	3	1	1	3	1	2	2	4	8	1	15	94%
	Winter	16	8	4	1	1	1	0	1	1	4	9	0	16	100%
	Spring	16	7	3	2	1	1	0	1	1	3	8	0	16	100%
2003/04	Summer	16	5	3	1	1	0	1	2	2	4	9	0	16	100%
	Fall	16	6	1	0	0	1	0	1	2	3	5	0	16	100%
	Winter	16	6	3	0	1	1	1	0	3	3	6	0	16	100%
	Spring	16	6	1	0	0	0	3	2	3	5	9	0	16	100%
2004/05	Summer	16	8	2	0	0	1	1	0	0	4	6	0	16	100%
	Fall	16	8	4	1	0	0	0	1	0	2	8	0	16	100%
	Winter	16	5	1	1	1	1	1	1	2	6	8	1	15	94%
	Spring	16	4	2	0	0	0	0	0	0	3	7	0	16	100%
2005/06	Summer	16	5	3	0	0	0	0	0	0	5	10	0	16	100%
	Fall	16	3	0	0	1	0	0	1	1	3	6	0	16	100%
	Winter	16	4	1	0	0	0	0	0	1	4	7	0	16	100%
	Spring	16	4	1	1	0	1	0	1	2	3	6	0	16	100%
2006/07	Summer	16	4	2	0	0	0	1	1	1	5	8	0	16	100%
	Fall	16	4	1	0	0	0	1	2	1	5	9	0	16	100%
	Winter	16	5	2	1	1	2	1	1	3	6	9	1	15	94%
	Spring	16	4	1	1	0	1	1	1	3	4	9	0	16	100%
2007/08	Summer	16	3	0	0	0	0	0	0	0	3	8	0	16	100%
	Fall	16	3	0	1	1	1	1	0	0	3	7	0	16	100%
	Winter	16	2	1	0	0	0	1	0	1	5	8	0	16	100%
	Spring	16	2	1	0	0	0	0	0	0	2	6	0	16	100%
2008/09	Summer	15	1	1	1	0	0	0	0	1	3	7	0	15	100%
	Fall	15	4	1	1	0	0	1	0	4	6	6	0	15	100%
	Winter	15	4	3	2	2	2	2	2	3	3	6	2	13	87%
	Spring	15	5	3	1	1	1	1	1	1	5	7	1	14	93%
2009/10	Summer	15	4	3	2	1	1	1	2	2	2	7	1	14	93%
	Fall	15	3	2	2	2	2	2	2	2	3	6	2	13	87%
	Winter	15	4	2	2	1	1	0	0	1	3	6	0	15	100%
	Spring	15	3	2	1	1	1	1	1	2	5	5	1	14	93%
2010/11	Summer	15	4	2	2	1	2	2	3	3	5	6	1	14	93%
	Fall	15	3	3	1	1	0	0	1	1	3	5	0	15	100%
	Winter	15	4	2	1	1	1	1	2	2	5	5	1	14	93%
	Spring	15	1	1	1	1	0	0	0	0	2	4	0	15	100%
2011/12	Summer	15	3	0	0	0	0	1	0	0	2	5	0	15	100%
	Fall	15	4	3	1	2	2	1	2	2	5	6	1	14	93%
	Winter	15	4	4	3	2	2	2	2	3	3	9	2	13	87%
	Spring	15	7	3	2	2	2	2	4	3	5	6	2	13	87%
2012/13	Summer	15	4	4	3	4	4	3	4	4	6	9	3	12	80%
	Fall	15	4	3	2	2	2	2	2	1	3	6	1	14	93%
	Winter	15	4	4	3	3	2	2	1	0	3	5	0	15	100%
	Spring	15	5	4	3	3	3	3	2	2	2	3	2	13	87%
2013/14	Summer	15	2	2	2	2	2	1	1	1	2	6	1	14	93%
	Fall	15	7	3	2	2	1	1	2	3	2	4	1	14	93%
	Winter	15	5	1	1	1	1	3	3	2	4	4	1	14	93%
	Spring	15	5	3	1	2	2	2	3	1	3	5	1	14	93%

		Parking Spaces	Average Empty Parking Spaces										At Peak		
			8:00 am	9:00 am	10:00 am	11:00 am	12:00 pm	1:00 pm	2:00 pm	3:00 pm	4:00 pm	5:00 pm	Empty Spaces	Occupied Spaces	% Occupied
2014/15	Summer	15	4	3	2	3	3	3	3	3	4	4	2	13	87%
	Fall	15	4	3	3	3	2	3	2	2	2	4	2	13	87%
	Winter	15	2	1	1	0	0	0	2	1	2	2	0	15	100%
	Spring	15	4	2	1	1	0	0	1	0	2	4	0	15	100%
2015/16	Summer														
	Fall														
	Winter														
	Spring														
2016/17	Summer														
	Fall														
	Winter														
	Spring														
2017/18	Summer														
	Fall														
	Winter														
	Spring														
2018/19	Summer														
	Fall														
	Winter														
	Spring														
2019/20	Summer														
	Fall														
	Winter														
	Spring														

University of California, San Diego Survey of Parking Space Occupancy Levels
Arbor Structure: All Parking Spaces Combined
Average Weekday Demand at Peak: Percentages

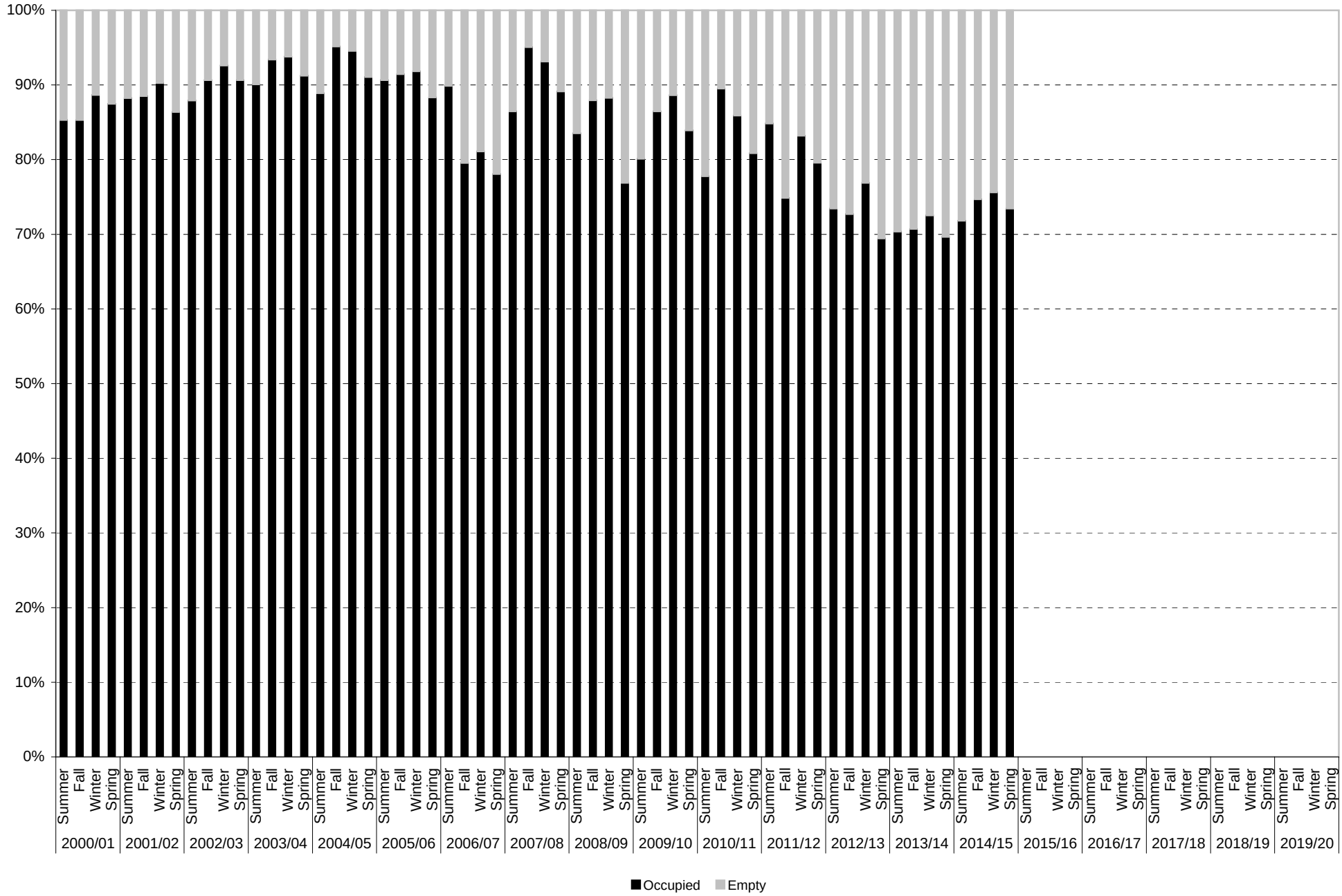

University of California, San Diego Survey of Parking Space Occupancy Levels
Arbor Structure: All Parking Spaces Combined
Average Weekday Demand at Peak: Volumes

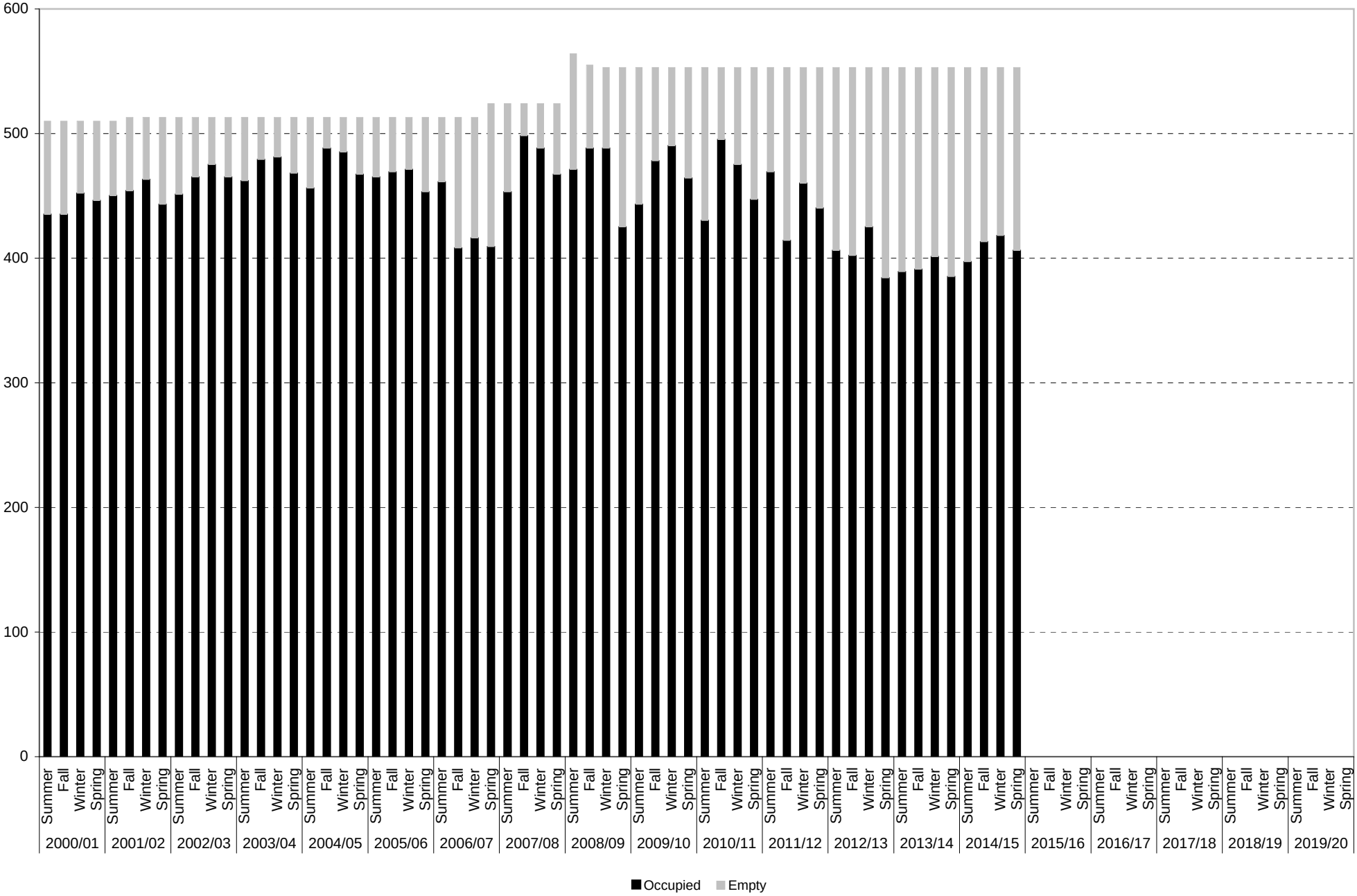

University of California, San Diego Survey of Parking Space Occupancy Levels
Arbor Structure: All Parking Spaces Combined
Average Weekday Demand

		Parking Spaces	Average Empty Parking Spaces										At Peak		
			8:00 am	9:00 am	10:00 am	11:00 am	12:00 pm	1:00 pm	2:00 pm	3:00 pm	4:00 pm	5:00 pm	Empty Spaces	Occupied Spaces	% Occupied
2000/01	Summer	510	271	198	123	85	97	115	92	75	88	143	75	435	85%
	Fall	510	289	208	120	76	84	105	76	75	96	145	75	435	85%
	Winter	510	255	195	83	58	67	81	62	58	76	142	58	452	89%
	Spring	510	274	194	95	64	91	98	71	70	90	142	64	446	87%
2001/02	Summer	510	278	200	117	74	80	103	60	68	103	165	60	450	88%
	Fall	513	291	198	93	59	68	94	81	79	104	165	59	454	88%
	Winter	513	291	186	102	50	62	93	71	80	126	193	50	463	90%
	Spring	513	302	218	128	70	82	106	94	105	144	211	70	443	86%
2002/03	Summer	513	281	196	113	69	77	104	62	70	115	195	62	451	88%
	Fall	513	277	187	91	48	61	81	60	75	114	175	48	465	91%
	Winter	513	286	163	69	38	44	67	41	70	117	183	38	475	93%
	Spring	513	273	170	87	48	85	99	67	91	149	202	48	465	91%
2003/04	Summer	513	263	155	79	51	71	87	59	69	120	178	51	462	90%
	Fall	513	246	128	42	34	51	68	42	61	113	166	34	479	93%
	Winter	513	256	154	58	32	49	54	48	66	91	159	32	481	94%
	Spring	513	261	162	78	45	57	64	57	63	97	155	45	468	91%
2004/05	Summer	513	267	166	79	57	59	75	64	58	96	151	57	456	89%
	Fall	513	277	159	68	25	33	45	34	41	70	150	25	488	95%
	Winter	513	272	152	74	42	36	48	28	43	87	148	28	485	95%
	Spring	513	287	179	92	54	62	71	46	59	102	173	46	467	91%
2005/06	Summer	513	290	179	83	48	58	71	49	61	107	169	48	465	91%
	Fall	513	262	171	82	48	53	58	44	57	87	141	44	469	91%
	Winter	513	286	161	70	42	48	65	59	60	105	184	42	471	92%
	Spring	513	289	178	98	71	76	71	60	74	113	179	60	453	88%
2006/07	Summer	513	304	187	88	52	64	80	62	69	122	187	52	461	90%
	Fall	513	295	206	134	105	114	123	114	119	159	232	105	408	80%
	Winter	513	309	205	145	110	107	114	97	114	158	220	97	416	81%
	Spring	524	310	230	158	117	127	128	115	139	174	245	115	409	78%
2007/08	Summer	524	296	178	107	71	85	94	72	99	151	237	71	453	86%
	Fall	524	248	127	47	26	50	49	33	69	122	199	26	498	95%
	Winter	524	288	180	68	36	49	60	52	58	94	168	36	488	93%
	Spring	524	278	166	89	57	71	95	77	91	133	203	57	467	89%
2008/09	Summer	564	314	215	133	93	105	121	114	119	154	234	93	471	84%
	Fall	555	297	199	109	67	84	109	97	115	148	229	67	488	88%
	Winter	553	302	234	123	65	67	88	66	83	112	199	65	488	88%
	Spring	553	319	245	167	136	128	146	131	130	162	230	128	425	77%
2009/10	Summer	553	336	242	157	124	110	132	120	122	148	229	110	443	80%
	Fall	553	325	228	123	75	75	103	108	118	155	221	75	478	86%
	Winter	553	309	217	114	63	71	94	73	91	110	185	63	490	89%
	Spring	553	327	223	127	95	89	102	101	118	153	221	89	464	84%
2010/11	Summer	553	327	248	176	123	128	148	133	127	164	237	123	430	78%
	Fall	553	318	229	121	66	58	87	82	82	118	200	58	495	90%
	Winter	553	315	226	119	78	95	116	97	114	141	214	78	475	86%
	Spring	553	334	250	163	115	106	117	114	110	144	209	106	447	81%
2011/12	Summer	553	329	253	157	107	84	100	86	110	156	235	84	469	85%
	Fall	553	363	288	180	142	145	162	139	161	198	258	139	414	75%
	Winter	553	318	256	135	112	118	124	93	122	162	241	93	460	83%
	Spring	553	345	273	172	117	117	118	113	122	166	233	113	440	80%
2012/13	Summer	553	348	274	196	147	154	177	155	178	208	247	147	406	73%
	Fall	553	351	282	187	151	152	177	161	170	222	280	151	402	73%
	Winter	553	344	287	181	143	144	139	128	145	170	236	128	425	77%
	Spring	553	362	261	209	169	174	192	177	189	205	270	169	384	69%
2013/14	Summer	553	330	278	192	171	164	180	170	189	213	277	164	389	70%
	Fall	553	355	315	230	175	162	177	172	183	196	257	162	391	71%
	Winter	553	358	275	195	152	155	189	194	186	220	265	152	401	73%
	Spring	553	368	260	195	174	180	184	170	168	207	257	168	385	70%

		Parking Spaces	Average Empty Parking Spaces										At Peak		
			8:00 am	9:00 am	10:00 am	11:00 am	12:00 pm	1:00 pm	2:00 pm	3:00 pm	4:00 pm	5:00 pm	Empty Spaces	Occupied Spaces	% Occupied
2014/15	Summer	553	334	269	197	159	158	168	156	168	218	265	156	397	72%
	Fall	553	331	261	189	152	149	155	140	176	228	285	140	413	75%
	Winter	553	371	286	196	153	135	159	154	178	210	258	135	418	76%
	Spring	553	336	283	194	170	181	182	147	159	191	250	147	406	73%
2015/16	Summer														
	Fall														
	Winter														
	Spring														
2016/17	Summer														
	Fall														
	Winter														
	Spring														
2017/18	Summer														
	Fall														
	Winter														
	Spring														
2018/19	Summer														
	Fall														
	Winter														
	Spring														
2019/20	Summer														
	Fall														
	Winter														
	Spring														