University of California, San Diego Survey of Parking Space Occupancy Levels
Torrey Pines Center North: B Parking Spaces
Average Weekday Demand at Peak: Percentages

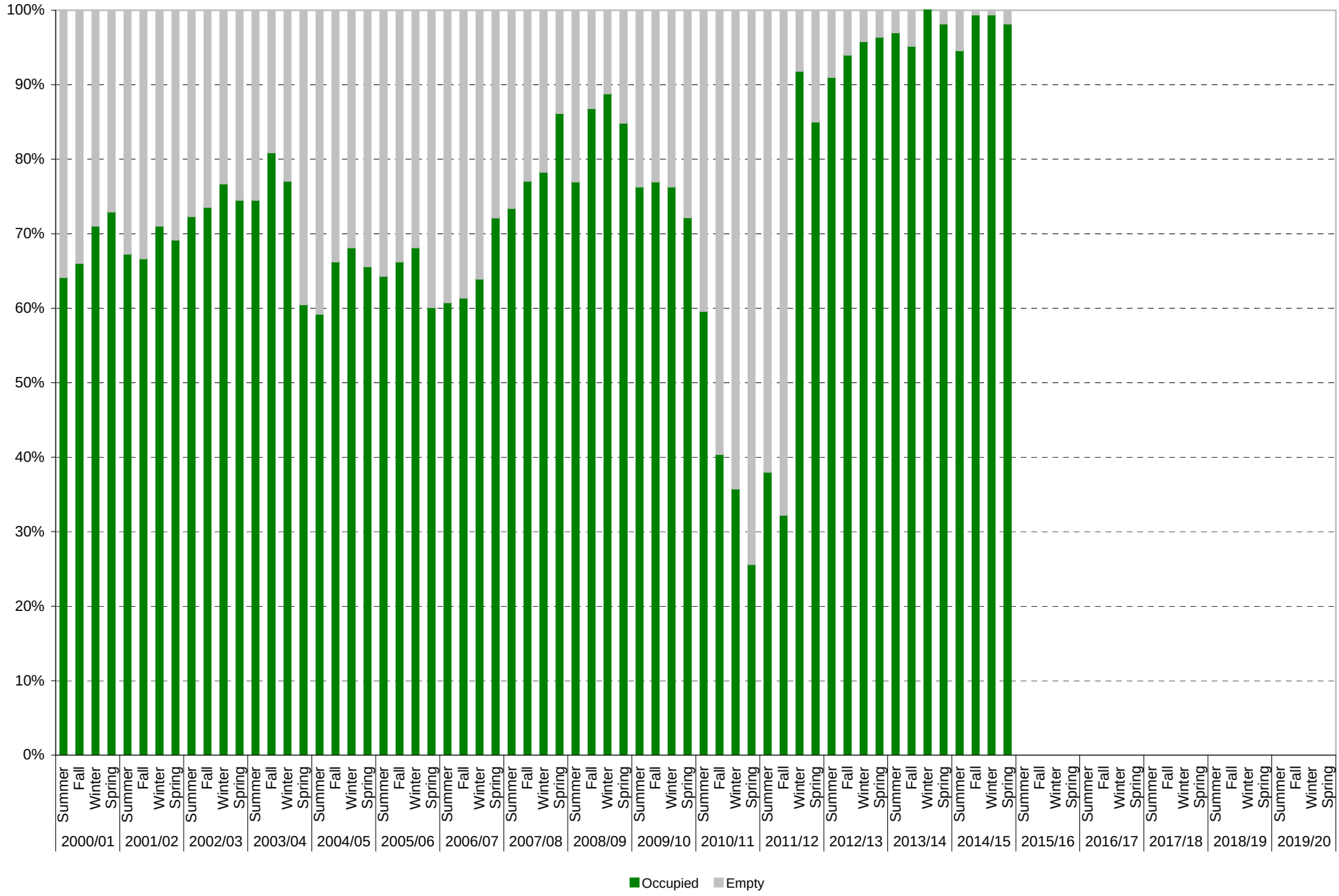

University of California, San Diego Survey of Parking Space Occupancy Levels
Torrey Pines Center North: B Parking Spaces
Average Weekday Demand at Peak: Volumes

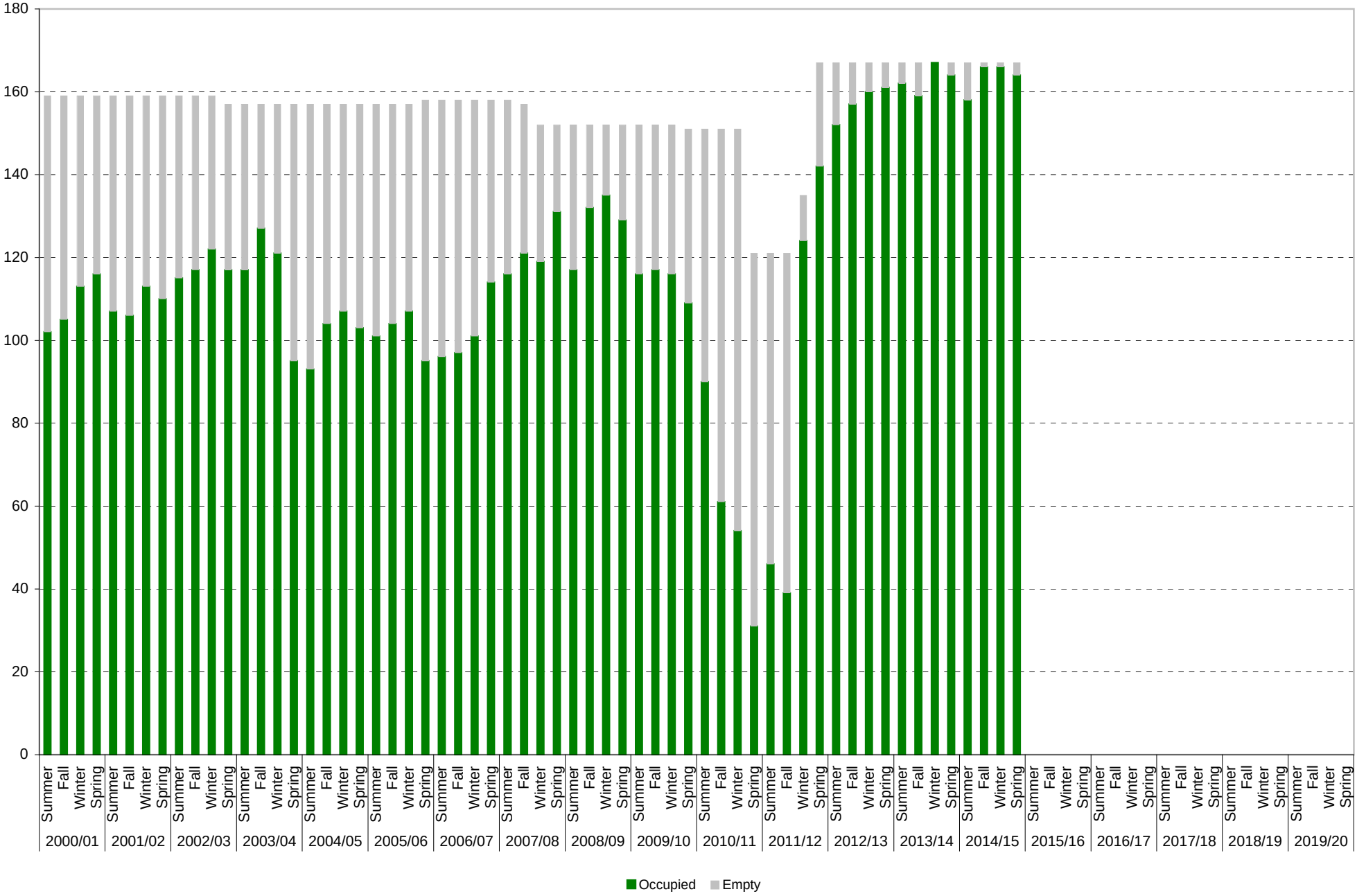

University of California, San Diego Survey of Parking Space Occupancy Levels
Torrey Pines Center North: B Parking Spaces
Average Weekday Demand

		Parking Spaces	Average Empty Parking Spaces										At Peak		
			8:00 am	9:00 am	10:00 am	11:00 am	12:00 pm	1:00 pm	2:00 pm	3:00 pm	4:00 pm	5:00 pm	Empty Spaces	Occupied Spaces	% Occupied
2000/01	Summer	159	101	69	57	57	64	68	62	63	75	95	57	102	64%
	Fall	159	97	68	56	54	59	70	58	56	63	92	54	105	66%
	Winter	159	99	59	46	46	53	60	49	52	65	92	46	113	71%
	Spring	159	103	61	46	43	51	59	47	54	70	93	43	116	73%
2001/02	Summer	159	104	63	55	52	58	66	55	57	72	99	52	107	67%
	Fall	159	106	63	53	53	57	65	55	55	69	95	53	106	67%
	Winter	159	115	63	50	46	53	63	52	53	67	99	46	113	71%
	Spring	159	113	64	54	49	54	67	60	55	66	94	49	110	69%
2002/03	Summer	159	106	61	49	44	52	65	52	50	65	97	44	115	72%
	Fall	159	111	59	48	42	45	56	49	49	66	90	42	117	74%
	Winter	159	112	56	39	37	43	52	47	49	60	84	37	122	77%
	Spring	157	109	62	50	40	46	59	50	53	65	90	40	117	75%
2003/04	Summer	157	111	58	45	40	46	56	48	48	68	96	40	117	75%
	Fall	157	116	55	35	30	35	51	37	37	55	88	30	127	81%
	Winter	157	111	59	43	36	45	53	46	45	62	90	36	121	77%
	Spring	157	116	76	64	62	71	78	70	70	84	104	62	95	61%
2004/05	Summer	157	119	79	68	64	69	76	65	65	80	107	64	93	59%
	Fall	157	112	74	53	53	57	65	55	56	68	97	53	104	66%
	Winter	157	94	61	50	50	57	62	53	55	76	113	50	107	68%
	Spring	157	94	60	54	56	62	64	59	61	80	116	54	103	66%
2005/06	Summer	157	103	67	56	58	64	66	61	66	79	112	56	101	64%
	Fall	157	97	66	55	53	62	64	58	63	83	116	53	104	66%
	Winter	157	96	60	50	60	54	61	56	65	82	118	50	107	68%
	Spring	158	98	68	63	63	67	72	63	67	85	118	63	95	60%
2006/07	Summer	158	114	75	64	62	68	72	67	67	82	106	62	96	61%
	Fall	158	102	70	61	61	65	74	69	70	86	111	61	97	61%
	Winter	158	99	67	57	57	65	64	60	64	80	112	57	101	64%
	Spring	158	81	58	47	44	49	55	51	57	74	103	44	114	72%
2007/08	Summer	158	89	52	44	42	49	56	45	50	65	97	42	116	73%
	Fall	157	111	59	38	36	42	49	49	61	72	97	36	121	77%
	Winter	152	111	63	37	33	39	44	36	40	49	79	33	119	78%
	Spring	152	104	52	32	21	26	36	33	35	47	74	21	131	86%
2008/09	Summer	152	121	69	38	35	37	47	42	45	65	88	35	117	77%
	Fall	152	114	66	35	22	20	34	33	29	40	72	20	132	87%
	Winter	152	113	63	26	17	19	31	23	25	38	69	17	135	89%
	Spring	152	109	63	32	23	27	36	26	27	38	78	23	129	85%
2009/10	Summer	152	117	80	44	36	37	43	39	38	48	83	36	116	76%
	Fall	152	124	79	43	35	38	44	40	40	50	88	35	117	77%
	Winter	152	122	81	45	37	36	43	40	39	48	81	36	116	76%
	Spring	151	122	81	51	42	44	52	55	49	53	93	42	109	72%
2010/11	Summer	151	121	95	69	61	64	70	66	65	66	100	61	90	60%
	Fall	151	130	111	97	90	90	95	94	96	102	121	90	61	40%
	Winter	151	140	117	107	98	97	102	99	101	107	120	97	54	36%
	Spring	121	111	102	94	91	90	90	90	92	95	102	90	31	26%
2011/12	Summer	121	96	85	80	76	78	76	75	86	92	106	75	46	38%
	Fall	121	101	93	86	82	84	85	82	88	97	106	82	39	32%
	Winter	135	88	43	16	11	17	18	16	15	28	65	11	124	92%
	Spring	167	113	59	34	25	27	34	26	27	40	86	25	142	85%
2012/13	Summer	167	122	55	22	15	20	34	25	28	45	96	15	152	91%
	Fall	167	107	37	14	10	15	22	17	17	27	84	10	157	94%
	Winter	167	114	51	11	7	8	28	20	15	18	72	7	160	96%
	Spring	167	111	46	14	6	13	24	19	16	34	85	6	161	96%
2013/14	Summer	167	87	32	13	8	8	18	9	5	25	68	5	162	97%
	Fall	167	102	41	11	8	10	18	12	19	37	98	8	159	95%
	Winter	167	91	27	0	0	9	12	7	8	28	90	0	167	100%
	Spring	167	106	40	3	3	9	18	12	10	28	82	3	164	98%

		Parking Spaces	Average Empty Parking Spaces										At Peak		
			8:00 am	9:00 am	10:00 am	11:00 am	12:00 pm	1:00 pm	2:00 pm	3:00 pm	4:00 pm	5:00 pm	Empty Spaces	Occupied Spaces	% Occupied
2014/15	Summer	167	119	51	10	9	10	20	12	14	40	93	9	158	95%
	Fall	167	104	23	1	2	5	14	5	7	25	81	1	166	99%
	Winter	167	94	25	5	1	3	15	7	8	27	83	1	166	99%
	Spring	167	103	38	7	3	6	14	13	22	40	95	3	164	98%
2015/16	Summer														
	Fall														
	Winter														
	Spring														
2016/17	Summer														
	Fall														
	Winter														
	Spring														
2017/18	Summer														
	Fall														
	Winter														
	Spring														
2018/19	Summer														
	Fall														
	Winter														
	Spring														
2019/20	Summer														
	Fall														
	Winter														
	Spring														

University of California, San Diego Survey of Parking Space Occupancy Levels
Torrey Pines Center North: S Parking Spaces
Average Weekday Demand at Peak: Percentages

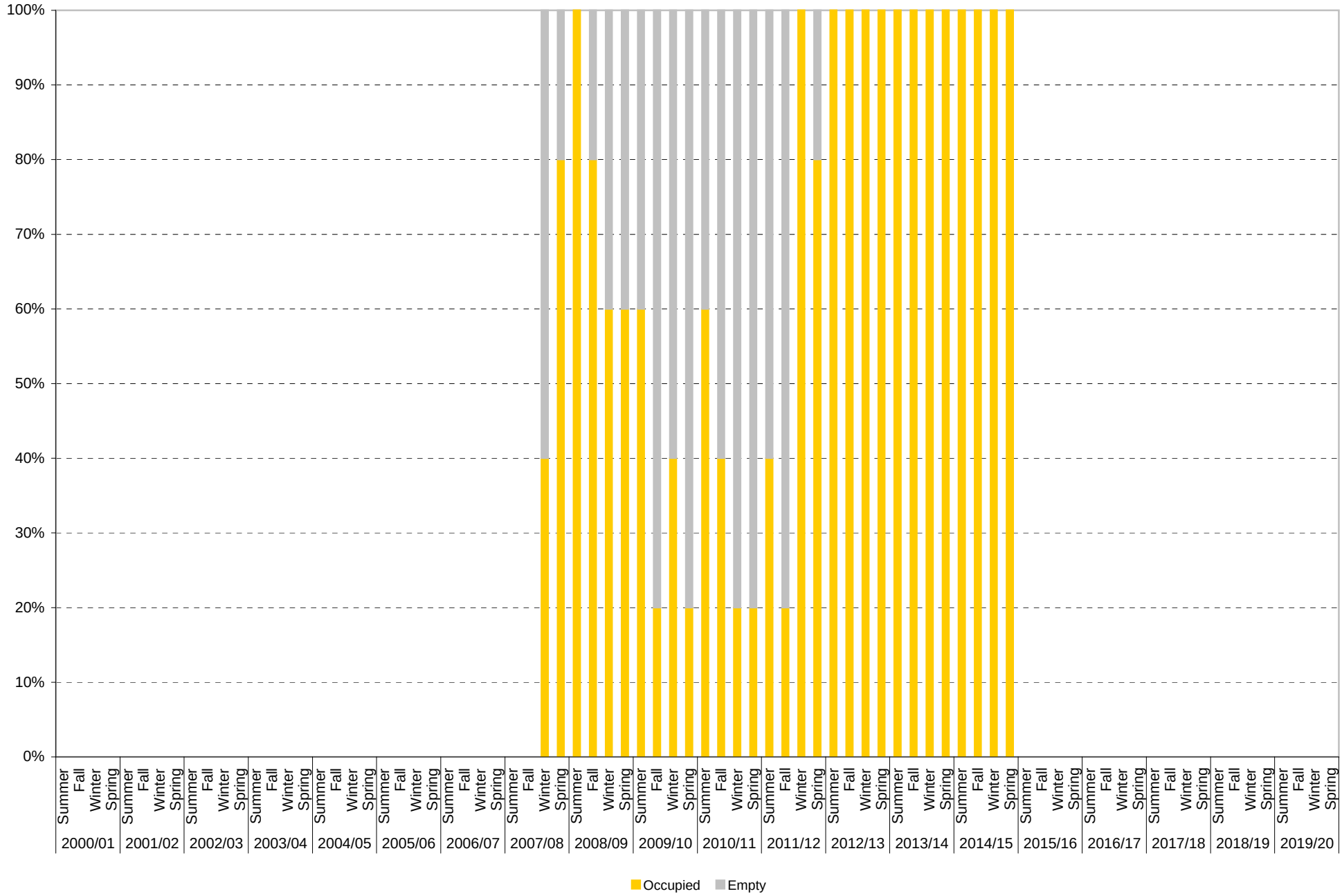

University of California, San Diego Survey of Parking Space Occupancy Levels
Torrey Pines Center North: S Parking Spaces
Average Weekday Demand at Peak: Volumes

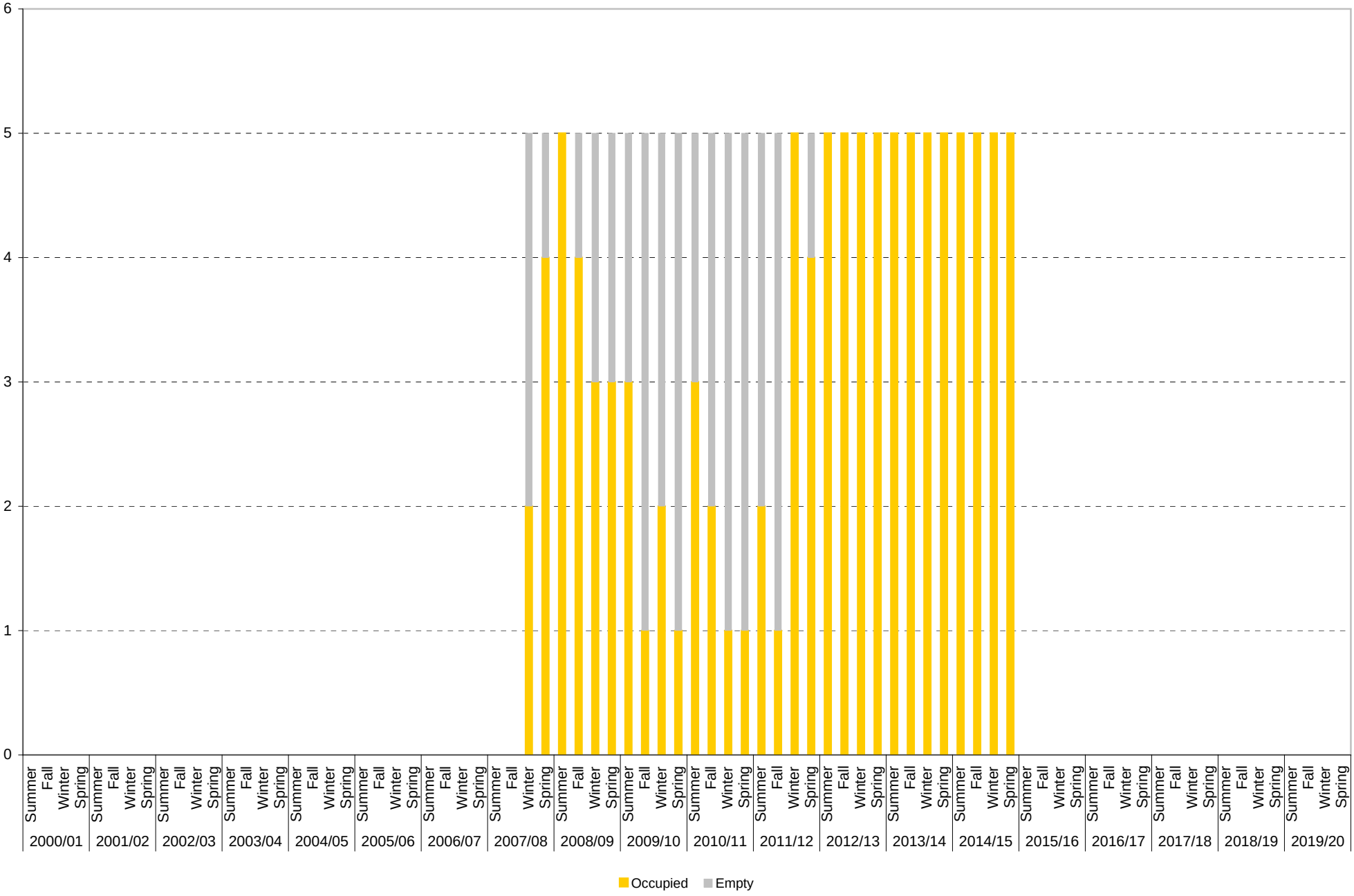

University of California, San Diego Survey of Parking Space Occupancy Levels
Torrey Pines Center North: S Parking Spaces
Average Weekday Demand

		Parking Spaces	Average Empty Parking Spaces										At Peak		
			8:00 am	9:00 am	10:00 am	11:00 am	12:00 pm	1:00 pm	2:00 pm	3:00 pm	4:00 pm	5:00 pm	Empty Spaces	Occupied Spaces	% Occupied
2000/01	Summer														
	Fall														
	Winter														
	Spring														
2001/02	Summer														
	Fall														
	Winter														
	Spring														
2002/03	Summer														
	Fall														
	Winter														
	Spring														
2003/04	Summer														
	Fall														
	Winter														
	Spring														
2004/05	Summer														
	Fall														
	Winter														
	Spring														
2005/06	Summer														
	Fall														
	Winter														
	Spring														
2006/07	Summer														
	Fall														
	Winter														
	Spring														
2007/08	Summer														
	Fall														
	Winter	5	5	4	4	4	4	5	3	3	3	3	3	2	40%
	Spring	5	5	3	2	2	2	1	1	2	2	2	1	4	80%
2008/09	Summer	5	4	1	1	0	0	1	1	1	2	3	0	5	100%
	Fall	5	5	3	3	3	3	2	2	1	2	3	1	4	80%
	Winter	5	5	3	3	3	3	3	2	2	2	3	2	3	60%
	Spring	5	5	4	3	3	3	3	3	3	2	3	2	3	60%
2009/10	Summer	5	4	4	3	3	2	2	3	3	2	3	2	3	60%
	Fall	5	5	5	5	5	4	4	4	4	4	4	4	1	20%
	Winter	5	5	5	5	5	5	4	4	4	3	4	3	2	40%
	Spring	5	5	5	4	5	4	4	4	4	4	4	4	1	20%
2010/11	Summer	5	5	4	4	4	3	3	2	3	2	3	2	3	60%
	Fall	5	5	5	5	5	4	4	4	4	3	4	3	2	40%
	Winter	5	5	5	5	5	5	5	5	5	4	4	4	1	20%
	Spring	5	5	5	5	5	5	5	5	5	4	4	4	1	20%
2011/12	Summer	5	3	3	3	3	3	3	3	3	3	3	3	2	40%
	Fall	5	5	5	5	5	5	5	5	5	4	4	4	1	20%
	Winter	5	5	4	1	0	1	3	1	1	1	2	0	5	100%
	Spring	5	5	5	2	1	1	3	4	3	2	3	1	4	80%
2012/13	Summer	5	5	3	1	0	0	0	0	0	1	3	0	5	100%
	Fall	5	4	2	0	0	0	1	0	0	1	2	0	5	100%
	Winter	5	4	3	0	0	0	0	0	1	1	2	0	5	100%
	Spring	5	3	1	0	0	0	0	0	0	1	2	0	5	100%
2013/14	Summer	5	4	3	0	0	0	1	0	0	1	2	0	5	100%
	Fall	5	4	3	1	0	1	2	3	2	2	3	0	5	100%
	Winter	5	4	2	0	0	1	1	1	0	0	2	0	5	100%
	Spring	5	4	4	1	0	0	1	0	0	0	3	0	5	100%

		Parking Spaces	Average Empty Parking Spaces										At Peak		
			8:00 am	9:00 am	10:00 am	11:00 am	12:00 pm	1:00 pm	2:00 pm	3:00 pm	4:00 pm	5:00 pm	Empty Spaces	Occupied Spaces	% Occupied
2014/15	Summer	5	5	5	2	0	0	2	2	1	1	2	0	5	100%
	Fall	5	3	2	0	0	0	0	0	0	0	2	0	5	100%
	Winter	5	3	0	0	0	0	0	0	0	1	2	0	5	100%
	Spring	5	1	1	0	0	0	1	0	0	1	1	0	5	100%
2015/16	Summer														
	Fall														
	Winter														
	Spring														
2016/17	Summer														
	Fall														
	Winter														
	Spring														
2017/18	Summer														
	Fall														
	Winter														
	Spring														
2018/19	Summer														
	Fall														
	Winter														
	Spring														
2019/20	Summer														
	Fall														
	Winter														
	Spring														

University of California, San Diego Survey of Parking Space Occupancy Levels
Torrey Pines Center North: Reserved Parking Spaces
Average Weekday Demand at Peak: Percentages

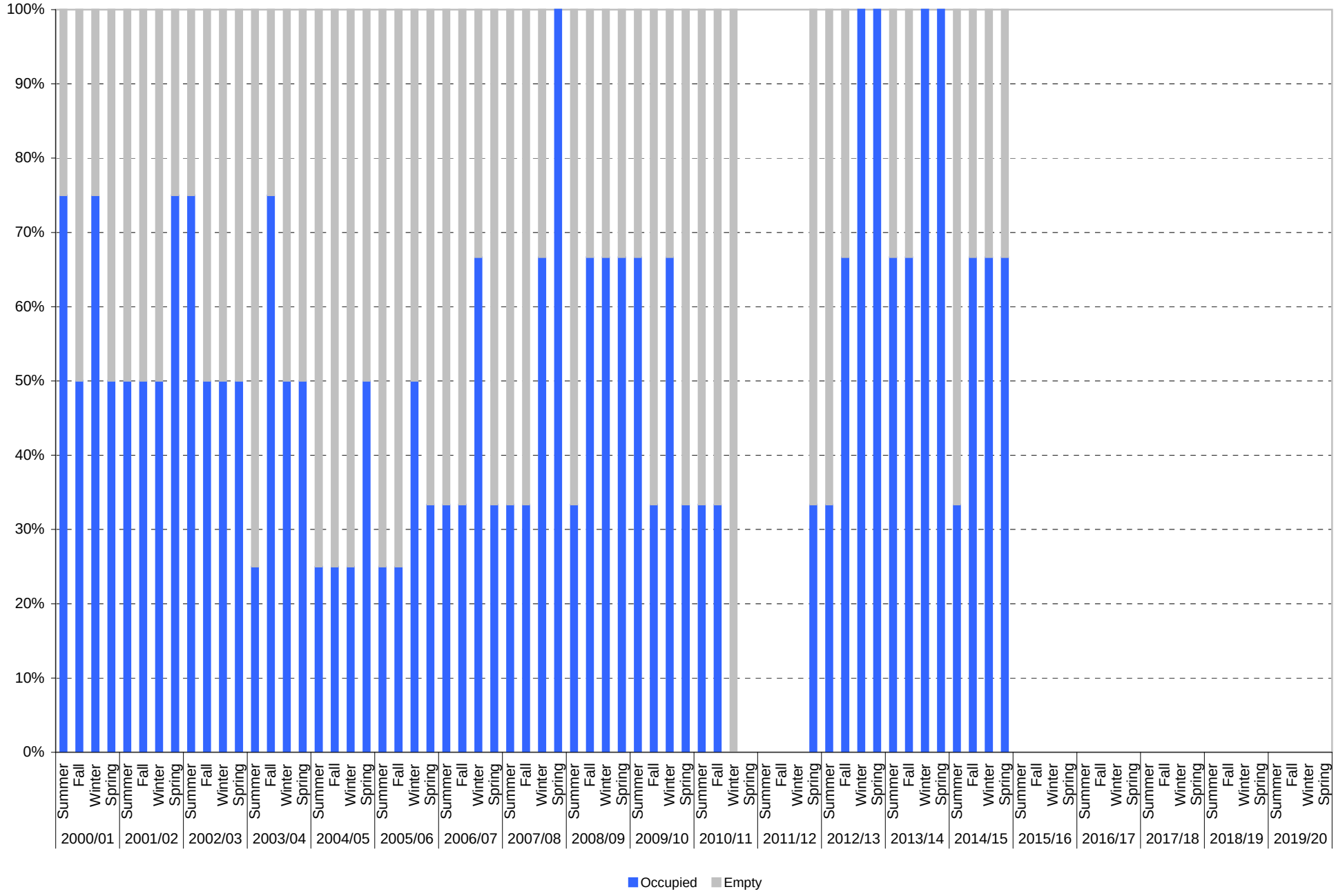

University of California, San Diego Survey of Parking Space Occupancy Levels
Torrey Pines Center North: Reserved Parking Spaces
Average Weekday Demand at Peak: Volumes

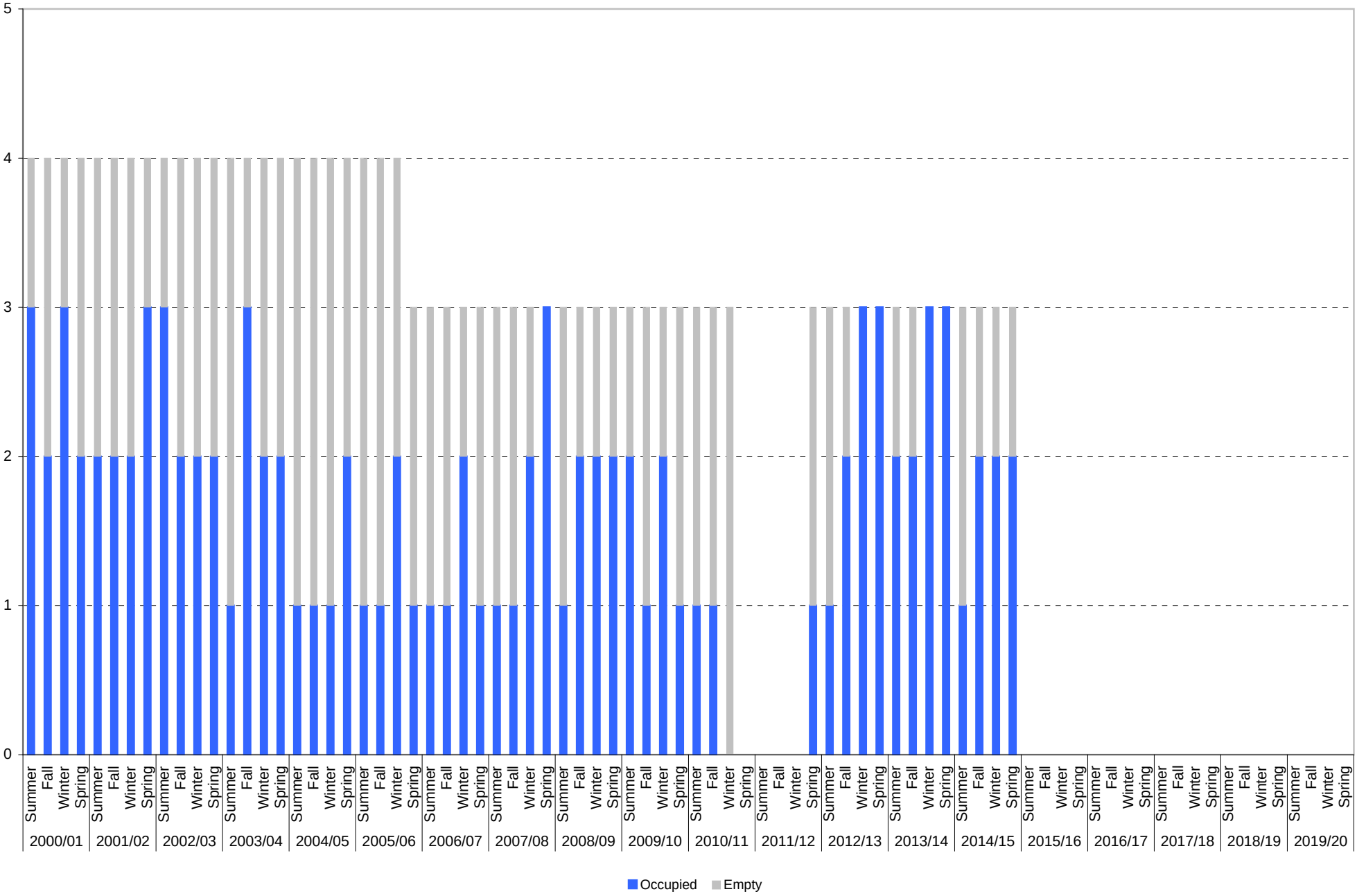

University of California, San Diego Survey of Parking Space Occupancy Levels
Torrey Pines Center North: Reserved Parking Spaces
Average Weekday Demand

		Parking Spaces	Average Empty Parking Spaces										At Peak		
			8:00 am	9:00 am	10:00 am	11:00 am	12:00 pm	1:00 pm	2:00 pm	3:00 pm	4:00 pm	5:00 pm	Empty Spaces	Occupied Spaces	% Occupied
2000/01	Summer	4	2	2	2	2	2	2	1	1	3	2	1	3	75%
	Fall	4	3	2	2	3	3	3	3	3	3	3	2	2	50%
	Winter	4	3	2	1	2	2	2	2	2	2	2	1	3	75%
	Spring	4	4	3	2	2	3	2	2	3	3	3	2	2	50%
2001/02	Summer	4	4	3	2	2	3	3	2	2	2	3	2	2	50%
	Fall	4	3	2	2	2	3	3	2	2	3	3	2	2	50%
	Winter	4	3	3	2	2	2	2	2	2	3	3	2	2	50%
	Spring	4	4	2	2	1	2	2	2	2	2	2	1	3	75%
2002/03	Summer	4	4	2	1	1	2	3	2	2	2	2	1	3	75%
	Fall	4	3	3	2	2	2	3	2	2	2	3	2	2	50%
	Winter	4	4	3	3	3	2	3	2	2	2	3	2	2	50%
	Spring	4	3	2	2	2	2	3	2	2	3	3	2	2	50%
2003/04	Summer	4	4	3	3	3	3	3	3	3	3	4	3	1	25%
	Fall	4	4	3	1	1	2	3	2	2	2	3	1	3	75%
	Winter	4	4	3	3	2	3	2	2	3	3	3	2	2	50%
	Spring	4	4	3	3	3	2	3	3	3	3	3	2	2	50%
2004/05	Summer	4	3	3	3	3	3	3	3	3	3	4	3	1	25%
	Fall	4	3	3	3	3	3	3	3	3	3	3	3	1	25%
	Winter	4	4	4	4	3	3	3	3	3	3	4	3	1	25%
	Spring	4	3	3	2	2	2	2	3	2	2	3	2	2	50%
2005/06	Summer	4	3	3	3	3	3	3	3	3	3	3	3	1	25%
	Fall	4	4	3	3	3	3	3	3	3	3	3	3	1	25%
	Winter	4	3	3	3	2	3	2	2	2	3	3	2	2	50%
	Spring	3	2	2	2	2	2	2	2	2	2	3	2	1	33%
2006/07	Summer	3	2	2	2	2	2	2	2	2	2	3	2	1	33%
	Fall	3	3	2	2	2	2	2	2	2	2	3	2	1	33%
	Winter	3	2	1	1	1	2	2	1	1	2	1	1	2	67%
	Spring	3	3	3	2	2	2	2	2	2	2	2	2	1	33%
2007/08	Summer	3	2	2	2	2	2	2	2	2	2	2	2	1	33%
	Fall	3	3	3	2	3	3	3	3	3	3	3	2	1	33%
	Winter	3	3	1	1	1	1	1	1	2	1	1	1	2	67%
	Spring	3	2	1	1	0	1	1	1	1	1	1	0	3	100%
2008/09	Summer	3	3	2	2	2	2	2	2	2	2	2	2	1	33%
	Fall	3	3	2	2	1	1	2	2	2	2	2	1	2	67%
	Winter	3	3	1	1	1	2	2	2	2	2	2	1	2	67%
	Spring	3	3	2	2	1	1	2	2	2	2	2	1	2	67%
2009/10	Summer	3	3	2	2	1	1	1	1	1	2	3	1	2	67%
	Fall	3	3	3	2	2	2	3	3	3	3	3	2	1	33%
	Winter	3	3	2	2	1	1	1	2	2	2	2	1	2	67%
	Spring	3	3	3	2	3	3	3	3	3	3	3	2	1	33%
2010/11	Summer	3	3	3	2	3	3	3	3	3	3	3	2	1	33%
	Fall	3	3	3	3	3	3	2	2	3	3	3	2	1	33%
	Winter	3	3	3	3	3	3	3	3	3	3	3	3	0	0%
	Spring														
2011/12	Summer														
	Fall														
	Winter														
	Spring	3	3	3	2	2	2	2	2	2	2	2	2	1	33%
2012/13	Summer	3	3	3	2	2	2	3	3	3	3	3	2	1	33%
	Fall	3	3	1	2	2	2	3	2	2	2	3	1	2	67%
	Winter	3	2	2	1	0	1	2	2	2	2	2	0	3	100%
	Spring	3	2	2	0	1	2	1	0	1	2	2	0	3	100%
2013/14	Summer	3	2	1	1	1	2	2	2	1	1	1	1	2	67%
	Fall	3	2	2	3	2	1	1	1	1	1	2	1	2	67%
	Winter	3	2	1	1	1	0	1	1	0	1	2	0	3	100%
	Spring	3	3	2	1	1	0	0	1	1	1	3	0	3	100%

		Parking Spaces	Average Empty Parking Spaces										At Peak		
			8:00 am	9:00 am	10:00 am	11:00 am	12:00 pm	1:00 pm	2:00 pm	3:00 pm	4:00 pm	5:00 pm	Empty Spaces	Occupied Spaces	% Occupied
2014/15	Summer	3	3	3	2	2	2	2	2	2	2	3	2	1	33%
	Fall	3	3	3	2	1	1	1	1	2	2	2	1	2	67%
	Winter	3	3	2	1	2	1	2	2	2	2	2	1	2	67%
	Spring	3	2	1	2	1	1	1	1	1	1	1	1	2	67%
2015/16	Summer														
	Fall														
	Winter														
	Spring														
2016/17	Summer														
	Fall														
	Winter														
	Spring														
2017/18	Summer														
	Fall														
	Winter														
	Spring														
2018/19	Summer														
	Fall														
	Winter														
	Spring														
2019/20	Summer														
	Fall														
	Winter														
	Spring														

University of California, San Diego Survey of Parking Space Occupancy Levels
Torrey Pines Center North: Allocated Parking Spaces
Average Weekday Demand at Peak: Percentages

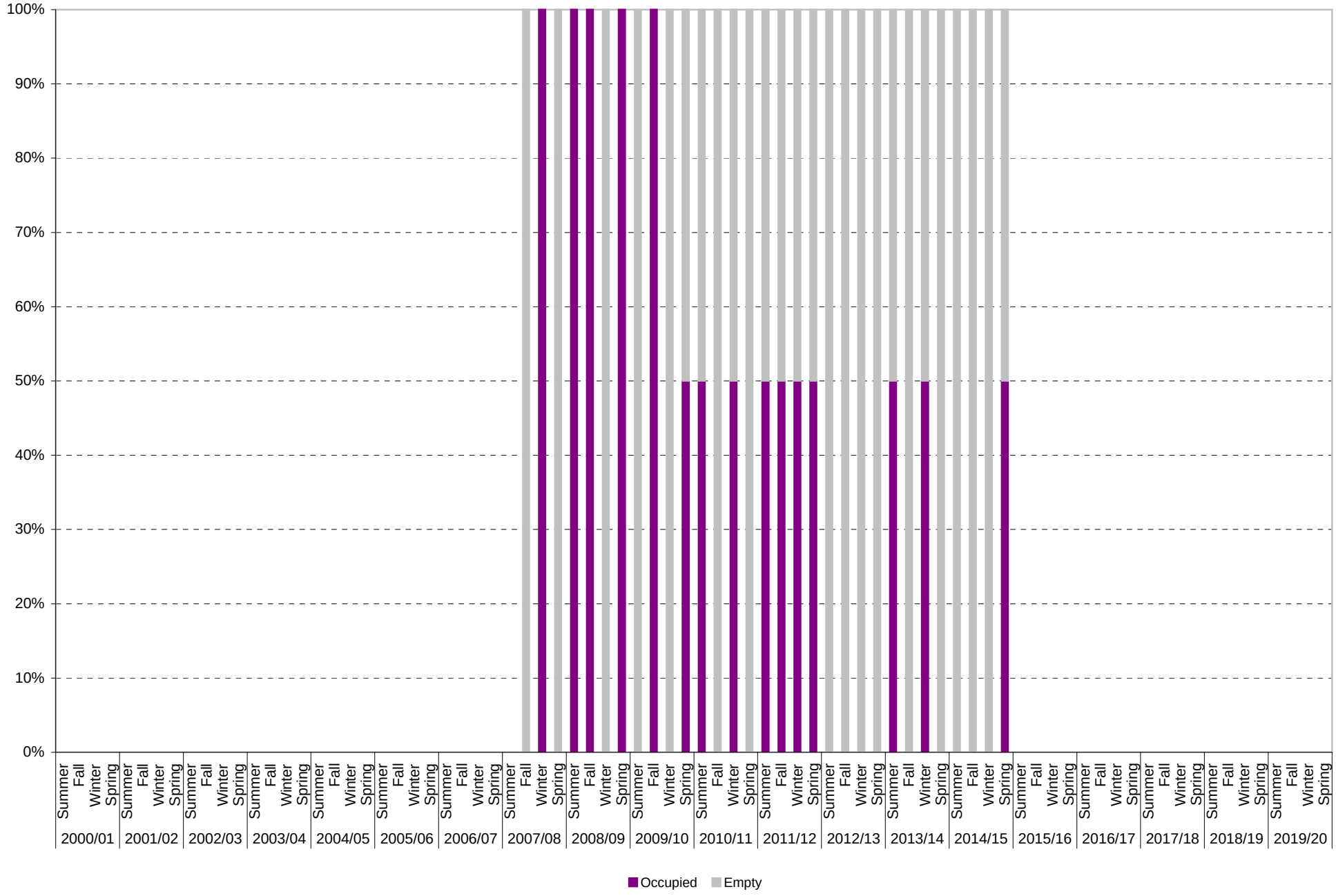

University of California, San Diego Survey of Parking Space Occupancy Levels
Torrey Pines Center North: Allocated Parking Spaces
Average Weekday Demand at Peak: Volumes

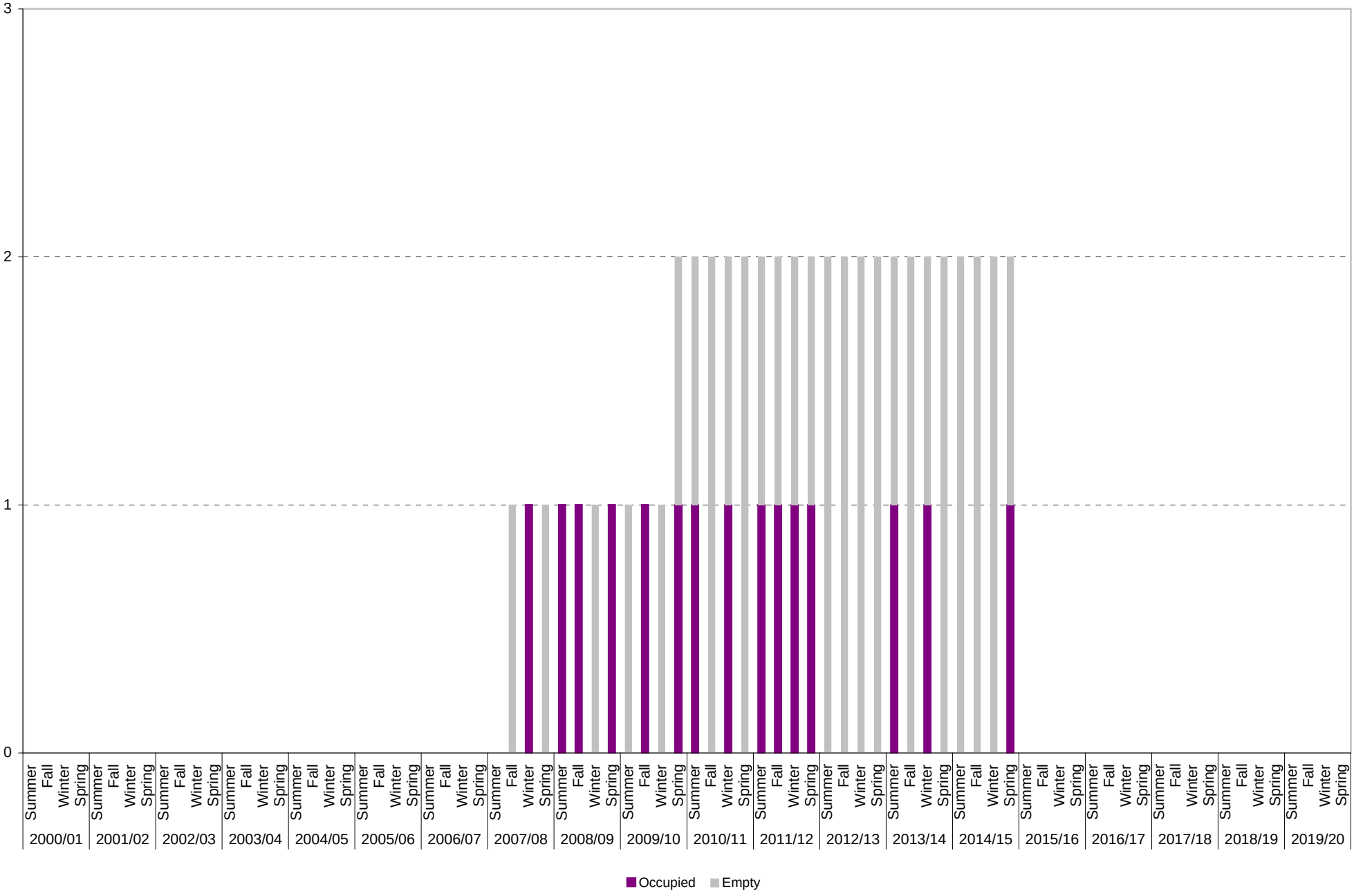

University of California, San Diego Survey of Parking Space Occupancy Levels
Torrey Pines Center North: Allocated Parking Spaces
Average Weekday Demand

		Parking Spaces	Average Empty Parking Spaces										At Peak		
			8:00 am	9:00 am	10:00 am	11:00 am	12:00 pm	1:00 pm	2:00 pm	3:00 pm	4:00 pm	5:00 pm	Empty Spaces	Occupied Spaces	% Occupied
2000/01	Summer														
	Fall														
	Winter														
	Spring														
2001/02	Summer														
	Fall														
	Winter														
	Spring														
2002/03	Summer														
	Fall														
	Winter														
	Spring														
2003/04	Summer														
	Fall														
	Winter														
	Spring														
2004/05	Summer														
	Fall														
	Winter														
	Spring														
2005/06	Summer														
	Fall														
	Winter														
	Spring														
2006/07	Summer														
	Fall														
	Winter														
	Spring														
2007/08	Summer														
	Fall	1	1	1	1	1	1	1	1	1	1	1	1	0	0%
	Winter	1	1	1	0	1	1	1	1	1	0	1	0	1	100%
	Spring	1	1	1	1	1	1	1	1	1	1	1	1	0	0%
2008/09	Summer	1	1	0	0	0	0	0	0	0	1	1	0	1	100%
	Fall	1	0	0	0	0	0	0	0	0	0	0	0	1	100%
	Winter	1	1	1	1	1	1	1	1	1	1	1	1	0	0%
	Spring	1	1	0	1	1	1	1	1	1	1	1	0	1	100%
2009/10	Summer	1	1	1	1	1	1	1	1	1	1	1	1	0	0%
	Fall	1	1	0	0	0	0	0	0	0	0	1	0	1	100%
	Winter	1	1	1	1	1	1	1	1	1	1	1	1	0	0%
	Spring	2	2	2	1	1	1	1	1	1	1	1	1	1	50%
2010/11	Summer	2	2	1	1	1	1	1	1	1	1	1	1	1	50%
	Fall	2	2	2	2	2	2	2	2	2	2	2	2	0	0%
	Winter	2	2	2	1	1	1	1	1	1	1	2	1	1	50%
	Spring	2	2	2	2	2	2	2	2	2	2	2	2	0	0%
2011/12	Summer	2	2	1	1	1	1	1	1	1	1	1	1	1	50%
	Fall	2	1	1	1	1	2	1	1	1	1	2	1	1	50%
	Winter	2	2	2	2	2	2	2	1	1	1	2	1	1	50%
	Spring	2	1	1	1	1	1	1	1	1	1	2	1	1	50%
2012/13	Summer	2	2	2	2	2	2	2	2	2	2	2	2	0	0%
	Fall	2	2	2	2	2	2	2	2	2	2	2	2	0	0%
	Winter	2	2	2	2	2	2	2	2	2	2	2	2	0	0%
	Spring	2	2	2	2	2	2	2	2	2	2	2	2	0	0%
2013/14	Summer	2	1	1	1	1	1	1	1	1	1	1	1	1	50%
	Fall	2	2	2	2	2	2	2	2	2	2	2	2	0	0%
	Winter	2	2	2	1	1	2	2	2	2	2	2	1	1	50%
	Spring	2	2	2	2	2	2	2	2	2	2	2	2	0	0%

		Parking Spaces	Average Empty Parking Spaces										At Peak		
			8:00 am	9:00 am	10:00 am	11:00 am	12:00 pm	1:00 pm	2:00 pm	3:00 pm	4:00 pm	5:00 pm	Empty Spaces	Occupied Spaces	% Occupied
2014/15	Summer	2	2	2	2	2	2	2	2	2	2	2	2	0	0%
	Fall	2	2	2	2	2	2	2	2	2	2	2	2	0	0%
	Winter	2	2	2	2	2	2	2	2	2	2	2	2	0	0%
	Spring	2	2	2	2	1	1	2	2	2	2	2	1	1	50%
2015/16	Summer														
	Fall														
	Winter														
	Spring														
2016/17	Summer														
	Fall														
	Winter														
	Spring														
2017/18	Summer														
	Fall														
	Winter														
	Spring														
2018/19	Summer														
	Fall														
	Winter														
	Spring														
2019/20	Summer														
	Fall														
	Winter														
	Spring														

University of California, San Diego Survey of Parking Space Occupancy Levels
Torrey Pines Center North: Accessible Parking Spaces
Average Weekday Demand at Peak: Percentages

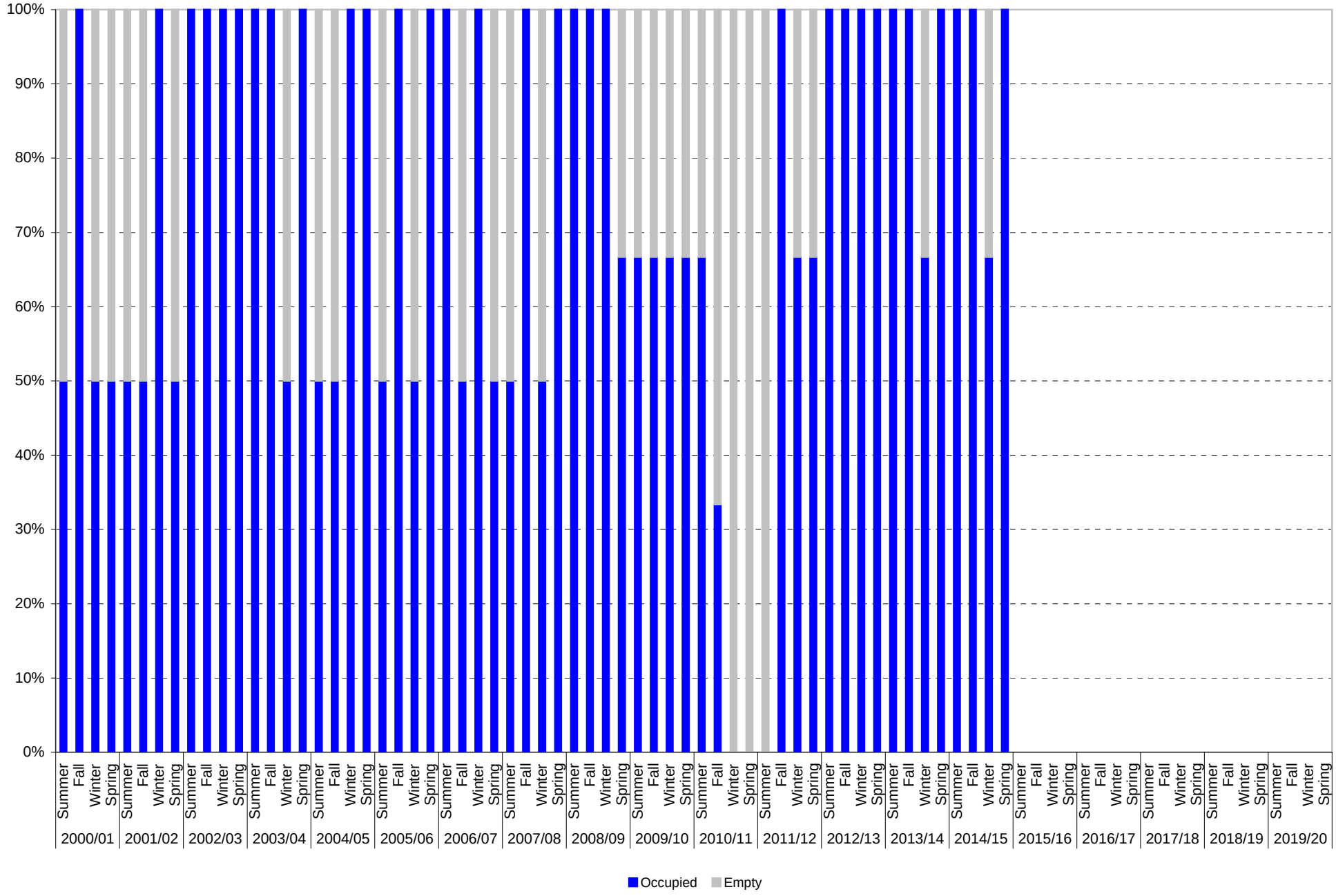

University of California, San Diego Survey of Parking Space Occupancy Levels
Torrey Pines Center North: Accessible Parking Spaces
Average Weekday Demand at Peak: Volumes

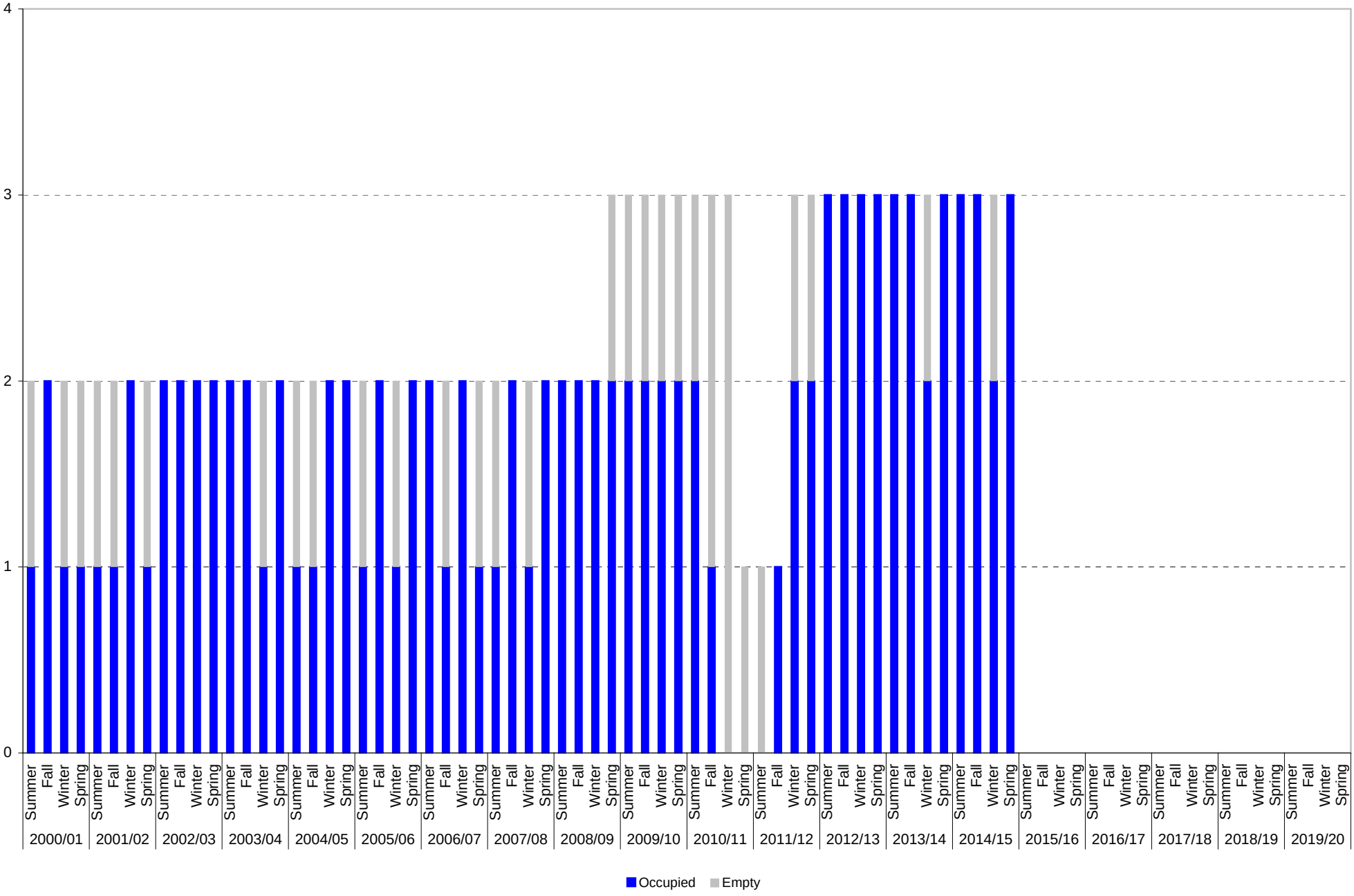

University of California, San Diego Survey of Parking Space Occupancy Levels
Torrey Pines Center North: Accessible Parking Spaces
Average Weekday Demand

		Parking Spaces	Average Empty Parking Spaces										At Peak		
			8:00 am	9:00 am	10:00 am	11:00 am	12:00 pm	1:00 pm	2:00 pm	3:00 pm	4:00 pm	5:00 pm	Empty Spaces	Occupied Spaces	% Occupied
2000/01	Summer	2	1	1	1	1	1	1	1	1	1	1	1	1	50%
	Fall	2	2	1	1	0	1	1	1	1	1	1	0	2	100%
	Winter	2	2	1	1	1	1	1	1	1	1	1	1	1	50%
	Spring	2	2	2	2	1	1	2	1	2	1	2	1	1	50%
2001/02	Summer	2	2	2	1	2	1	1	1	1	1	1	1	1	50%
	Fall	2	2	2	1	1	1	1	1	1	1	1	1	1	50%
	Winter	2	2	1	1	0	0	1	1	1	1	1	0	2	100%
	Spring	2	2	2	1	1	1	1	1	1	1	1	1	1	50%
2002/03	Summer	2	2	1	1	1	1	1	1	1	1	0	0	2	100%
	Fall	2	1	1	0	0	0	0	0	0	0	0	0	2	100%
	Winter	2	2	2	1	1	1	1	1	0	1	0	0	2	100%
	Spring	2	2	1	0	0	0	0	0	1	1	0	0	2	100%
2003/04	Summer	2	2	0	0	0	0	0	1	1	1	0	0	2	100%
	Fall	2	2	0	0	0	1	0	0	1	0	0	0	2	100%
	Winter	2	2	1	1	1	1	1	1	1	1	1	1	1	50%
	Spring	2	2	1	1	1	1	1	1	1	1	0	0	2	100%
2004/05	Summer	2	2	1	1	1	1	1	1	1	1	1	1	1	50%
	Fall	2	2	1	1	1	1	1	1	1	1	1	1	1	50%
	Winter	2	2	1	1	1	1	1	1	0	0	1	0	2	100%
	Spring	2	2	1	1	1	1	1	1	1	0	1	0	2	100%
2005/06	Summer	2	2	1	1	1	1	1	1	1	1	1	1	1	50%
	Fall	2	1	0	0	0	1	1	1	1	1	2	0	2	100%
	Winter	2	2	1	1	1	1	1	1	1	1	1	1	1	50%
	Spring	2	1	0	0	0	0	0	0	0	1	1	0	2	100%
2006/07	Summer	2	1	1	1	1	0	1	1	1	1	1	0	2	100%
	Fall	2	2	1	1	1	1	1	1	1	1	1	1	1	50%
	Winter	2	1	0	0	0	1	1	0	1	1	0	0	2	100%
	Spring	2	2	2	1	1	1	1	1	1	1	2	1	1	50%
2007/08	Summer	2	2	1	1	1	1	1	1	1	1	1	1	1	50%
	Fall	2	1	1	0	0	1	1	1	1	1	1	0	2	100%
	Winter	2	2	1	1	1	1	1	1	1	1	1	1	1	50%
	Spring	2	1	1	1	0	0	1	1	0	1	1	0	2	100%
2008/09	Summer	2	1	1	0	0	0	1	0	0	0	0	0	2	100%
	Fall	2	1	1	0	0	0	0	0	0	0	0	0	2	100%
	Winter	2	1	0	0	0	0	1	0	0	0	1	0	2	100%
	Spring	3	3	2	1	1	1	1	1	1	1	1	1	2	67%
2009/10	Summer	3	3	2	1	1	1	1	1	1	1	1	1	2	67%
	Fall	3	3	2	1	1	1	1	1	1	1	2	1	2	67%
	Winter	3	3	2	1	1	1	1	1	1	1	1	1	2	67%
	Spring	3	3	2	2	1	2	2	1	1	2	2	1	2	67%
2010/11	Summer	3	3	3	2	2	1	1	1	2	2	2	1	2	67%
	Fall	3	3	3	2	2	2	2	2	2	2	2	2	1	33%
	Winter	3	3	3	3	3	3	3	3	3	3	3	3	0	0%
	Spring	1	1	1	1	1	1	1	1	1	1	1	1	0	0%
2011/12	Summer	1	1	1	1	1	1	1	1	1	1	1	1	0	0%
	Fall	1	1	1	1	1	1	1	0	1	1	1	0	1	100%
	Winter	3	3	3	1	1	1	2	2	2	1	3	1	2	67%
	Spring	3	2	1	1	1	1	1	1	1	1	2	1	2	67%
2012/13	Summer	3	2	1	0	0	0	0	0	0	1	2	0	3	100%
	Fall	3	2	1	0	0	0	1	0	0	0	1	0	3	100%
	Winter	3	1	1	0	0	0	1	1	0	0	2	0	3	100%
	Spring	3	2	0	0	0	0	0	0	0	0	1	0	3	100%
2013/14	Summer	3	2	0	0	0	0	2	1	1	1	3	0	3	100%
	Fall	3	2	0	0	0	0	1	0	0	0	2	0	3	100%
	Winter	3	2	1	1	1	1	2	1	1	2	3	1	2	67%
	Spring	3	0	0	0	0	0	1	0	0	1	2	0	3	100%

		Parking Spaces	Average Empty Parking Spaces										At Peak		
			8:00 am	9:00 am	10:00 am	11:00 am	12:00 pm	1:00 pm	2:00 pm	3:00 pm	4:00 pm	5:00 pm	Empty Spaces	Occupied Spaces	% Occupied
2014/15	Summer	3	1	0	0	0	0	1	0	0	1	2	0	3	100%
	Fall	3	0	0	0	0	0	1	1	1	1	3	0	3	100%
	Winter	3	2	2	1	1	1	1	1	1	1	1	1	2	67%
	Spring	3	2	0	0	0	0	1	2	1	2	2	0	3	100%
2015/16	Summer														
	Fall														
	Winter														
	Spring														
2016/17	Summer														
	Fall														
	Winter														
	Spring														
2017/18	Summer														
	Fall														
	Winter														
	Spring														
2018/19	Summer														
	Fall														
	Winter														
	Spring														
2019/20	Summer														
	Fall														
	Winter														
	Spring														

University of California, San Diego Survey of Parking Space Occupancy Levels
Torrey Pines Center North: Service Yard Parking Spaces
Average Weekday Demand at Peak: Percentages

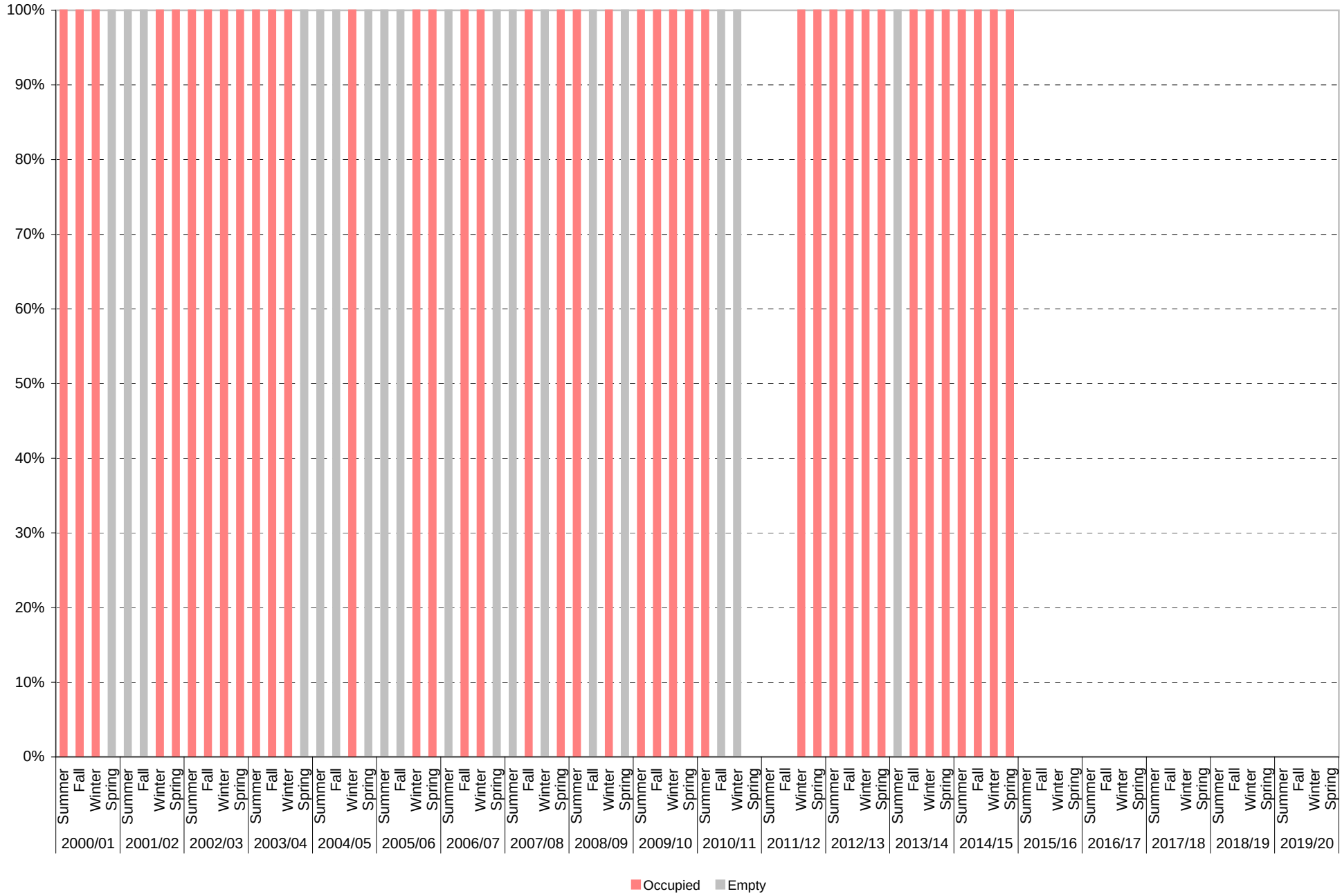

University of California, San Diego Survey of Parking Space Occupancy Levels
Torrey Pines Center North: Service Yard Parking Spaces
Average Weekday Demand at Peak: Volumes

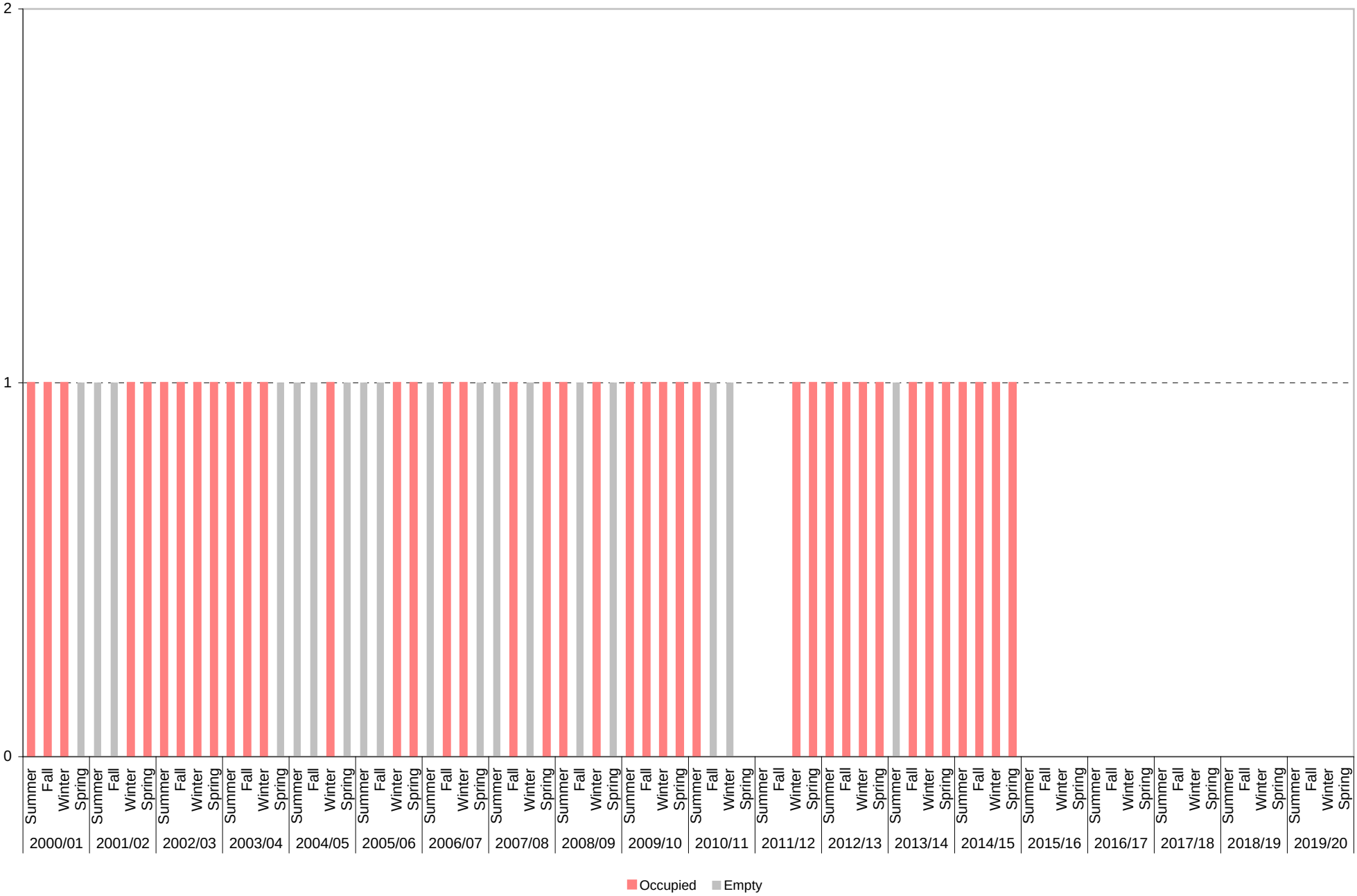

University of California, San Diego Survey of Parking Space Occupancy Levels
Torrey Pines Center North: Service Yard Parking Spaces
Average Weekday Demand

		Parking Spaces	Average Empty Parking Spaces										At Peak		
			8:00 am	9:00 am	10:00 am	11:00 am	12:00 pm	1:00 pm	2:00 pm	3:00 pm	4:00 pm	5:00 pm	Empty Spaces	Occupied Spaces	% Occupied
2000/01	Summer	1	1	1	1	0	0	1	1	1	1	1	0	1	100%
	Fall	1	1	1	1	1	1	1	0	1	1	1	0	1	100%
	Winter	1	1	0	1	1	1	1	1	0	1	1	0	1	100%
	Spring	1	1	1	1	1	1	1	1	1	1	1	1	0	0%
2001/02	Summer	1	1	1	1	1	1	1	1	1	1	1	1	0	0%
	Fall	1	1	1	1	1	1	1	1	1	1	1	1	0	0%
	Winter	1	1	1	0	0	0	1	0	1	1	1	0	1	100%
	Spring	1	1	1	1	0	0	0	0	0	1	1	0	1	100%
2002/03	Summer	1	1	1	1	0	0	1	1	1	1	1	0	1	100%
	Fall	1	1	1	1	0	1	1	0	1	1	1	0	1	100%
	Winter	1	1	1	1	0	1	1	1	1	1	1	0	1	100%
	Spring	1	1	1	1	0	0	1	0	0	0	0	0	1	100%
2003/04	Summer	1	1	0	0	0	0	0	0	0	0	0	0	1	100%
	Fall	1	1	1	0	0	0	0	0	0	0	0	0	1	100%
	Winter	1	1	1	0	0	0	0	0	0	1	1	0	1	100%
	Spring	1	1	1	1	1	1	1	1	1	1	1	1	0	0%
2004/05	Summer	1	1	1	1	1	1	1	1	1	1	1	1	0	0%
	Fall	1	1	1	1	1	1	1	1	1	1	1	1	0	0%
	Winter	1	1	1	1	1	1	1	1	0	1	1	0	1	100%
	Spring	1	1	1	1	1	1	1	1	1	1	1	1	0	0%
2005/06	Summer	1	1	1	1	1	1	1	1	1	1	1	1	0	0%
	Fall	1	1	1	1	1	1	1	1	1	1	1	1	0	0%
	Winter	1	1	0	0	0	1	1	1	1	0	1	0	1	100%
	Spring	1	1	0	0	0	0	0	0	0	0	0	0	1	100%
2006/07	Summer	1	1	1	1	1	1	1	1	1	1	1	1	0	0%
	Fall	1	1	1	0	1	1	1	1	1	1	1	0	1	100%
	Winter	1	1	0	0	0	1	1	0	0	0	0	0	1	100%
	Spring	1	1	1	1	1	1	1	1	1	1	1	1	0	0%
2007/08	Summer	1	1	1	1	1	1	1	1	1	1	1	1	0	0%
	Fall	1	1	0	0	0	1	1	0	0	0	0	0	1	100%
	Winter	1	1	1	1	1	1	1	1	1	1	1	1	0	0%
	Spring	1	1	0	0	0	0	0	0	0	1	1	0	1	100%
2008/09	Summer	1	1	0	0	0	0	1	0	0	0	0	0	1	100%
	Fall	1	1	1	1	1	1	1	1	1	1	1	1	0	0%
	Winter	1	1	1	1	0	0	1	0	0	0	1	0	1	100%
	Spring	1	1	1	1	1	1	1	1	1	1	1	1	0	0%
2009/10	Summer	1	1	1	0	0	0	1	0	0	0	1	0	1	100%
	Fall	1	1	1	0	0	1	0	0	0	0	1	0	1	100%
	Winter	1	1	1	0	0	0	0	0	0	0	0	0	1	100%
	Spring	1	1	1	0	0	1	0	0	0	0	1	0	1	100%
2010/11	Summer	1	1	1	0	0	0	0	0	0	0	1	0	1	100%
	Fall	1	1	1	1	1	1	1	1	1	1	1	1	0	0%
	Winter	1	1	1	1	1	1	1	1	1	1	1	1	0	0%
	Spring														
2011/12	Summer														
	Fall														
	Winter	1	1	0	0	0	0	1	0	0	1	1	0	1	100%
	Spring	1	1	1	0	0	0	0	0	0	0	0	0	1	100%
2012/13	Summer	1	1	0	0	0	0	0	1	0	0	1	0	1	100%
	Fall	1	1	1	1	1	0	1	0	1	0	0	0	1	100%
	Winter	1	1	1	0	0	1	1	1	0	0	1	0	1	100%
	Spring	1	0	0	0	0	0	1	0	0	1	1	0	1	100%
2013/14	Summer	1	1	1	1	1	1	1	1	1	1	1	1	0	0%
	Fall	1	1	1	0	1	1	1	0	0	0	0	0	1	100%
	Winter	1	1	1	0	0	0	1	1	1	1	1	0	1	100%
	Spring	1	1	0	1	0	0	0	0	0	0	0	0	1	100%

		Parking Spaces	Average Empty Parking Spaces										At Peak		
			8:00 am	9:00 am	10:00 am	11:00 am	12:00 pm	1:00 pm	2:00 pm	3:00 pm	4:00 pm	5:00 pm	Empty Spaces	Occupied Spaces	% Occupied
2014/15	Summer	1	1	0	0	0	0	0	0	1	1	1	0	1	100%
	Fall	1	1	0	0	0	0	0	0	0	0	1	0	1	100%
	Winter	1	1	0	0	0	0	0	0	0	0	1	0	1	100%
	Spring	1	0	0	0	0	0	0	0	0	0	1	0	1	100%
2015/16	Summer														
	Fall														
	Winter														
	Spring														
2016/17	Summer														
	Fall														
	Winter														
	Spring														
2017/18	Summer														
	Fall														
	Winter														
	Spring														
2018/19	Summer														
	Fall														
	Winter														
	Spring														
2019/20	Summer														
	Fall														
	Winter														
	Spring														

University of California, San Diego Survey of Parking Space Occupancy Levels
Torrey Pines Center North: Loading Parking Spaces
Average Weekday Demand at Peak: Percentages

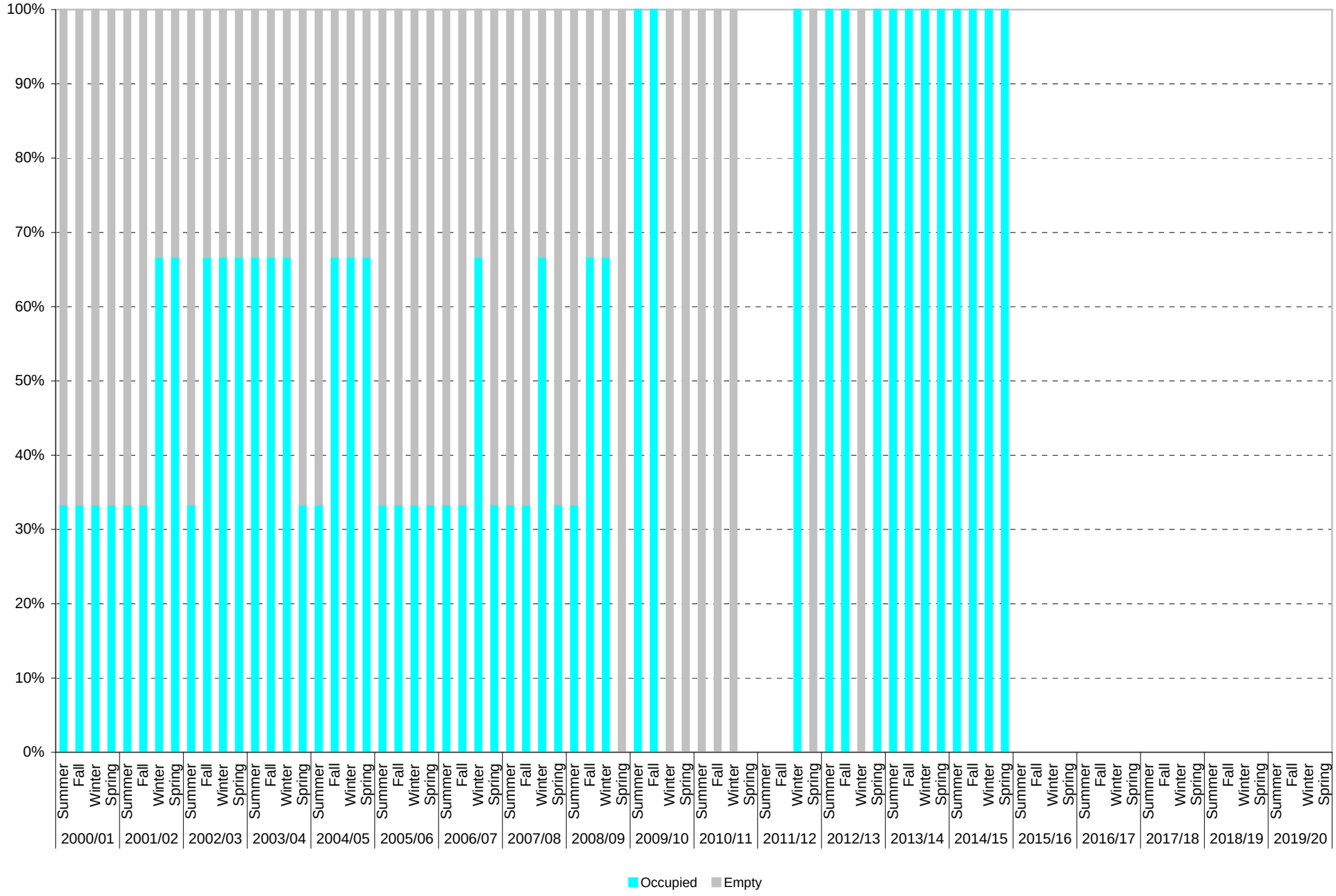

University of California, San Diego Survey of Parking Space Occupancy Levels
Torrey Pines Center North: Loading Parking Spaces
Average Weekday Demand at Peak: Volumes

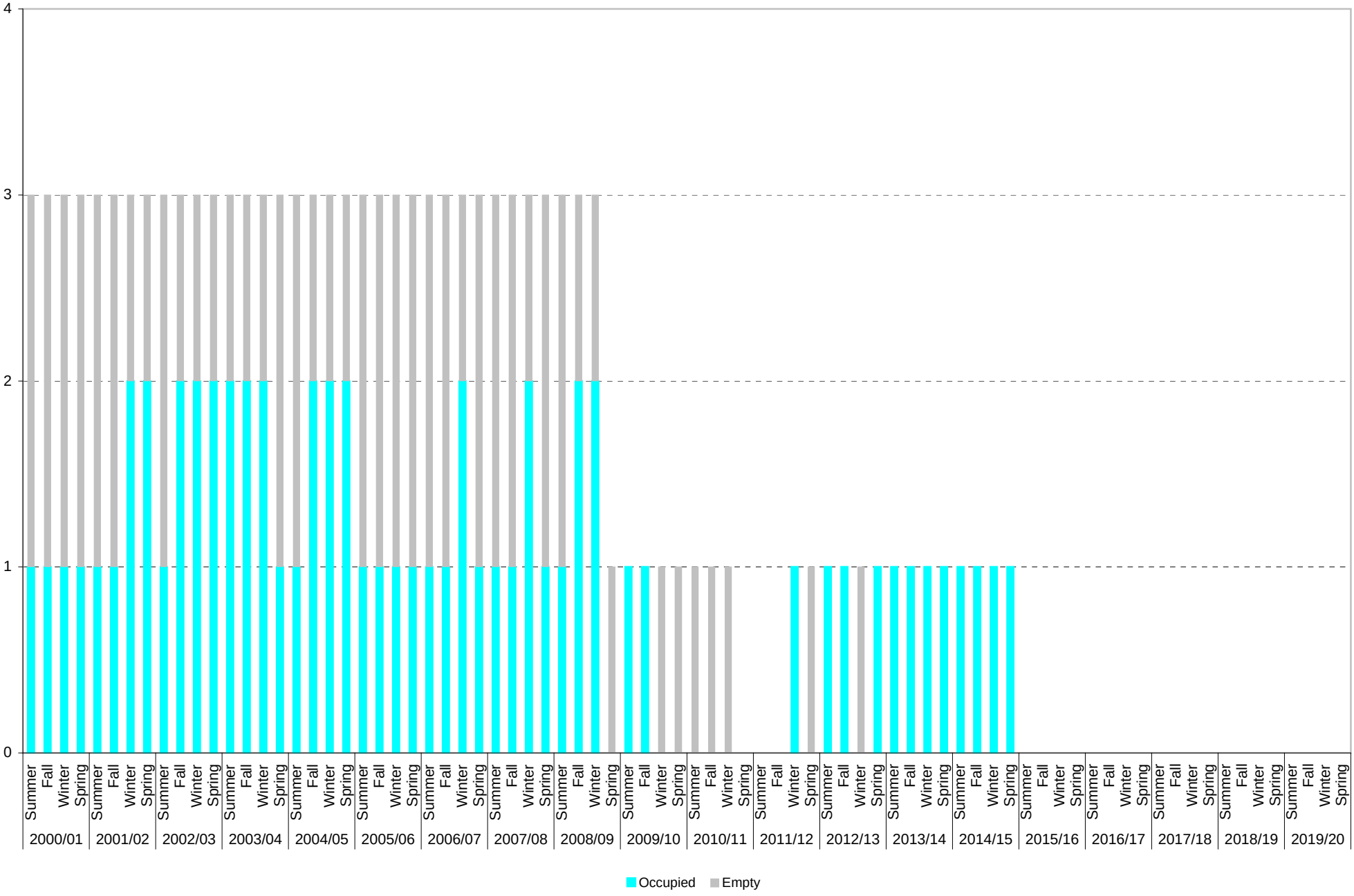

University of California, San Diego Survey of Parking Space Occupancy Levels
Torrey Pines Center North: Loading Parking Spaces
Average Weekday Demand

		Parking Spaces	Average Empty Parking Spaces										At Peak		
			8:00 am	9:00 am	10:00 am	11:00 am	12:00 pm	1:00 pm	2:00 pm	3:00 pm	4:00 pm	5:00 pm	Empty Spaces	Occupied Spaces	% Occupied
2000/01	Summer	3	3	3	2	2	2	3	3	3	3	3	2	1	33%
	Fall	3	3	3	2	3	3	3	2	2	2	3	2	1	33%
	Winter	3	3	2	2	2	2	3	2	2	2	3	2	1	33%
	Spring	3	3	2	3	3	3	3	3	3	3	3	2	1	33%
2001/02	Summer	3	3	3	3	2	3	3	3	3	3	3	2	1	33%
	Fall	3	3	3	2	2	2	3	2	2	3	2	2	1	33%
	Winter	3	3	2	2	1	1	2	2	1	2	2	1	2	67%
	Spring	3	2	1	1	1	1	1	1	2	2	2	1	2	67%
2002/03	Summer	3	2	2	2	2	2	2	2	2	2	3	2	1	33%
	Fall	3	3	2	2	2	1	1	1	1	2	2	1	2	67%
	Winter	3	3	3	2	1	1	2	1	2	2	2	1	2	67%
	Spring	3	3	2	2	2	1	3	3	2	3	3	1	2	67%
2003/04	Summer	3	3	3	2	2	2	2	2	2	1	2	1	2	67%
	Fall	3	3	2	1	1	1	1	1	1	1	2	1	2	67%
	Winter	3	3	2	1	1	1	1	1	1	1	1	1	2	67%
	Spring	3	3	3	2	2	2	3	2	3	3	3	2	1	33%
2004/05	Summer	3	3	3	2	2	3	3	2	2	3	3	2	1	33%
	Fall	3	3	2	2	2	2	2	1	2	2	3	1	2	67%
	Winter	3	3	2	2	1	1	1	2	2	2	2	1	2	67%
	Spring	3	3	2	1	1	1	2	2	3	3	3	1	2	67%
2005/06	Summer	3	2	2	2	2	3	2	3	3	3	3	2	1	33%
	Fall	3	2	2	2	2	2	2	2	2	2	2	2	1	33%
	Winter	3	3	2	2	2	2	2	3	2	3	3	2	1	33%
	Spring	3	3	2	2	2	2	2	2	2	3	3	2	1	33%
2006/07	Summer	3	3	2	3	2	2	3	2	3	3	3	2	1	33%
	Fall	3	2	2	2	2	2	2	2	2	3	2	2	1	33%
	Winter	3	3	2	1	1	2	2	3	2	2	2	1	2	67%
	Spring	3	3	3	2	2	2	2	2	2	3	3	2	1	33%
2007/08	Summer	3	3	2	2	2	3	3	2	2	2	3	2	1	33%
	Fall	3	3	2	2	2	2	3	2	3	3	3	2	1	33%
	Winter	3	3	2	2	1	2	2	1	1	2	2	1	2	67%
	Spring	3	3	2	2	2	2	3	2	2	2	2	2	1	33%
2008/09	Summer	3	3	3	2	2	2	2	3	2	2	2	2	1	33%
	Fall	3	3	2	2	2	2	2	1	2	2	2	1	2	67%
	Winter	3	3	2	1	1	2	2	2	2	2	2	1	2	67%
	Spring	1	1	1	1	1	1	1	1	1	1	1	1	0	0%
2009/10	Summer	1	1	1	1	0	1	1	1	1	1	1	0	1	100%
	Fall	1	1	1	1	1	1	1	1	0	1	1	0	1	100%
	Winter	1	1	1	1	1	1	1	1	1	1	1	1	0	0%
	Spring	1	1	1	1	1	1	1	1	1	1	1	1	0	0%
2010/11	Summer	1	1	1	1	1	1	1	1	1	1	1	1	0	0%
	Fall	1	1	1	1	1	1	1	1	1	1	1	1	0	0%
	Winter	1	1	1	1	1	1	1	1	1	1	1	1	0	0%
	Spring														
2011/12	Summer														
	Fall														
	Winter	1	0	1	0	1	1	1	1	1	0	1	0	1	100%
	Spring	1	1	1	1	1	1	1	1	1	1	1	1	0	0%
2012/13	Summer	1	1	1	1	1	1	1	0	1	1	1	0	1	100%
	Fall	1	1	1	1	0	1	1	1	1	1	1	0	1	100%
	Winter	1	1	1	1	1	1	1	1	1	1	1	1	0	0%
	Spring	1	1	1	0	0	1	1	1	1	1	1	0	1	100%
2013/14	Summer	1	1	0	1	0	0	0	0	0	0	0	0	1	100%
	Fall	1	1	1	0	0	0	1	1	0	0	0	0	1	100%
	Winter	1	1	1	0	0	0	0	0	0	0	0	0	1	100%
	Spring	1	1	1	1	1	1	1	0	0	0	0	0	1	100%

		Parking Spaces	Average Empty Parking Spaces										At Peak		
			8:00 am	9:00 am	10:00 am	11:00 am	12:00 pm	1:00 pm	2:00 pm	3:00 pm	4:00 pm	5:00 pm	Empty Spaces	Occupied Spaces	% Occupied
2014/15	Summer	1	1	1	1	1	1	1	1	0	1	1	0	1	100%
	Fall	1	1	1	0	0	0	0	0	1	1	1	0	1	100%
	Winter	1	1	0	1	0	0	0	0	1	1	1	0	1	100%
	Spring	1	1	1	0	0	0	0	0	1	1	1	0	1	100%
2015/16	Summer														
	Fall														
	Winter														
	Spring														
2016/17	Summer														
	Fall														
	Winter														
	Spring														
2017/18	Summer														
	Fall														
	Winter														
	Spring														
2018/19	Summer														
	Fall														
	Winter														
	Spring														
2019/20	Summer														
	Fall														
	Winter														
	Spring														

University of California, San Diego Survey of Parking Space Occupancy Levels
Torrey Pines Center North: All Parking Spaces Combined
Average Weekday Demand at Peak: Percentages

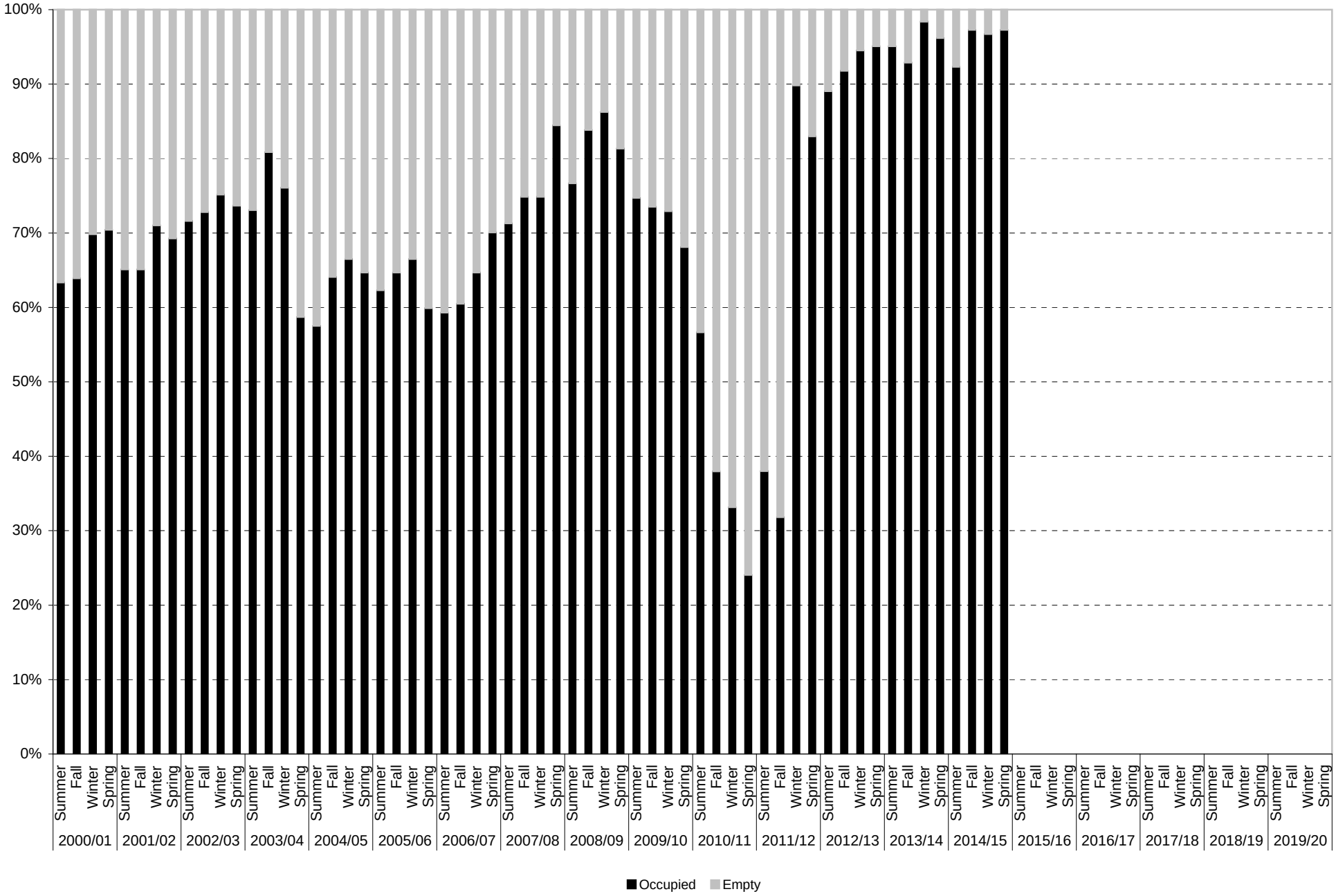

University of California, San Diego Survey of Parking Space Occupancy Levels
Torrey Pines Center North: All Parking Spaces Combined
Average Weekday Demand at Peak: Volumes

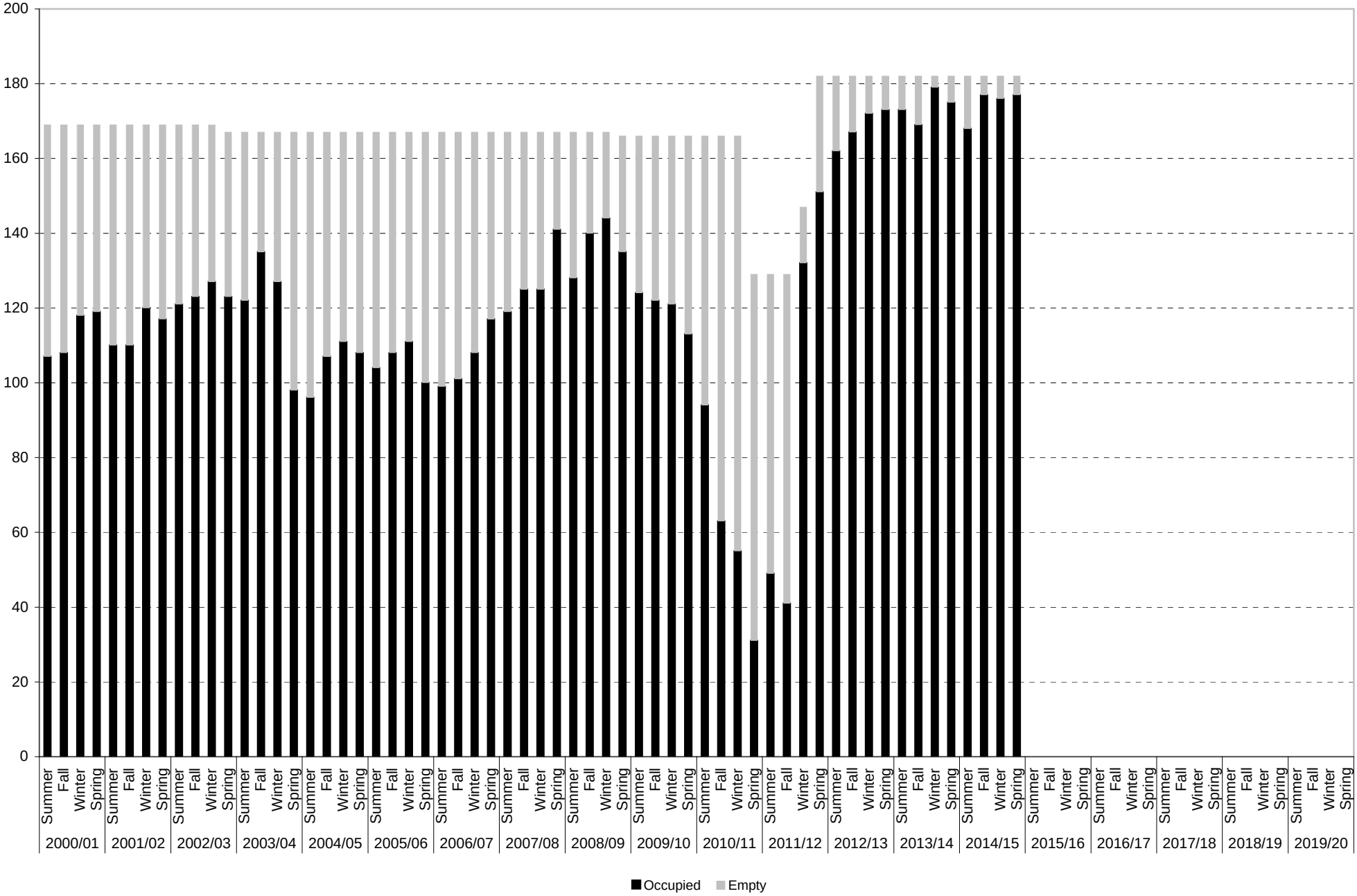

University of California, San Diego Survey of Parking Space Occupancy Levels
Torrey Pines Center North: All Parking Spaces Combined
Average Weekday Demand

		Parking Spaces	Average Empty Parking Spaces										At Peak		
			8:00 am	9:00 am	10:00 am	11:00 am	12:00 pm	1:00 pm	2:00 pm	3:00 pm	4:00 pm	5:00 pm	Empty Spaces	Occupied Spaces	% Occupied
2000/01	Summer	169	108	76	63	62	69	75	68	69	83	102	62	107	63%
	Fall	169	106	75	62	61	67	78	64	63	70	100	61	108	64%
	Winter	169	108	64	51	52	59	67	55	57	71	99	51	118	70%
	Spring	169	113	69	54	50	59	67	54	63	78	102	50	119	70%
2001/02	Summer	169	114	72	62	59	66	74	62	64	79	107	59	110	65%
	Fall	169	115	71	59	59	64	73	61	61	77	102	59	110	65%
	Winter	169	124	70	55	49	56	69	57	58	74	106	49	120	71%
	Spring	169	122	70	59	52	58	71	64	60	72	100	52	117	69%
2002/03	Summer	169	115	67	54	48	57	72	58	56	71	103	48	121	72%
	Fall	169	119	66	53	46	49	61	52	53	71	96	46	123	73%
	Winter	169	122	65	46	42	48	59	52	54	66	90	42	127	75%
	Spring	167	118	68	55	44	49	66	55	58	72	96	44	123	74%
2003/04	Summer	167	121	64	50	45	51	61	54	54	73	102	45	122	73%
	Fall	167	126	61	37	32	39	55	40	41	58	93	32	135	81%
	Winter	167	121	66	48	40	50	57	50	50	68	96	40	127	76%
	Spring	167	126	84	71	69	77	86	77	78	92	111	69	98	59%
2004/05	Summer	167	128	87	75	71	77	84	72	72	88	116	71	96	57%
	Fall	167	121	81	60	60	64	72	61	63	75	105	60	107	64%
	Winter	167	104	69	58	56	63	68	60	60	82	121	56	111	66%
	Spring	167	103	67	59	61	67	70	66	68	86	124	59	108	65%
2005/06	Summer	167	111	74	63	65	72	73	69	74	87	120	63	104	62%
	Fall	167	105	72	61	59	69	71	65	70	90	124	59	108	65%
	Winter	167	105	66	56	65	61	67	63	71	89	126	56	111	66%
	Spring	167	105	72	67	67	71	76	67	71	91	125	67	100	60%
2006/07	Summer	167	121	81	71	68	73	79	73	74	89	114	68	99	59%
	Fall	167	110	76	66	67	71	80	75	76	93	118	66	101	60%
	Winter	167	106	70	59	59	71	70	64	68	85	115	59	108	65%
	Spring	167	90	67	53	50	55	61	57	63	81	111	50	117	70%
2007/08	Summer	167	97	58	50	48	56	63	51	56	71	104	48	119	71%
	Fall	167	120	66	43	42	50	58	56	69	80	105	42	125	75%
	Winter	167	126	73	46	42	49	55	44	49	57	88	42	125	75%
	Spring	167	117	60	39	26	32	43	39	41	55	82	26	141	84%
2008/09	Summer	167	134	76	43	39	41	54	48	50	72	96	39	128	77%
	Fall	167	127	75	43	29	27	41	39	35	47	80	27	140	84%
	Winter	167	127	71	33	23	27	41	30	32	45	79	23	144	86%
	Spring	166	123	73	41	31	35	45	35	36	46	87	31	135	81%
2009/10	Summer	166	130	91	52	42	43	50	46	45	55	93	42	124	75%
	Fall	166	138	91	52	44	47	53	49	48	59	100	44	122	73%
	Winter	166	136	93	55	46	45	51	49	48	56	90	45	121	73%
	Spring	166	137	95	61	53	56	63	65	59	64	105	53	113	68%
2010/11	Summer	166	136	108	79	72	73	79	74	75	75	111	72	94	57%
	Fall	166	145	126	111	104	103	107	106	109	114	134	103	63	38%
	Winter	166	155	132	121	112	111	116	113	115	120	134	111	55	33%
	Spring	129	119	110	102	99	98	98	98	100	102	109	98	31	24%
2011/12	Summer	129	102	90	85	81	83	81	80	91	97	111	80	49	38%
	Fall	129	108	100	93	89	92	92	88	95	103	113	88	41	32%
	Winter	147	99	53	20	15	22	27	21	20	32	74	15	132	90%
	Spring	182	126	71	41	31	33	42	35	35	47	96	31	151	83%
2012/13	Summer	182	136	65	28	20	25	40	31	34	53	108	20	162	89%
	Fall	182	120	45	20	15	20	31	22	23	33	93	15	167	92%
	Winter	182	125	61	15	10	13	35	27	21	24	82	10	172	95%
	Spring	182	121	52	16	9	18	29	22	20	41	94	9	173	95%
2013/14	Summer	182	98	38	17	11	12	25	14	9	30	76	9	173	95%
	Fall	182	114	50	17	13	15	26	19	24	42	107	13	169	93%
	Winter	182	103	35	3	3	13	19	13	12	34	100	3	179	98%
	Spring	182	117	49	9	7	12	23	15	13	32	92	7	175	96%

		Parking Spaces	Average Empty Parking Spaces										At Peak		
			8:00 am	9:00 am	10:00 am	11:00 am	12:00 pm	1:00 pm	2:00 pm	3:00 pm	4:00 pm	5:00 pm	Empty Spaces	Occupied Spaces	% Occupied
2014/15	Summer	182	132	62	17	14	15	28	19	20	48	104	14	168	92%
	Fall	182	114	31	5	5	8	18	9	13	31	92	5	177	97%
	Winter	182	106	31	10	6	7	20	12	14	34	92	6	176	97%
	Spring	182	111	43	11	5	8	19	18	27	47	103	5	177	97%
2015/16	Summer														
	Fall														
	Winter														
	Spring														
2016/17	Summer														
	Fall														
	Winter														
	Spring														
2017/18	Summer														
	Fall														
	Winter														
	Spring														
2018/19	Summer														
	Fall														
	Winter														
	Spring														
2019/20	Summer														
	Fall														
	Winter														
	Spring														